Today

Mind and Muscle
Germanic Blood
Advice to Ethel
Pity Investing Widows

—By Arthur Brisbane—

Copyright, 1928, by Star Co.

GENE TUNNEY, retired world champion, dined and praised by literary celebrities and respectable British nobility, says, "I don't know why you make such a fuss over me. What is boxing? The ability to co-ordinate mind and muscle at a critical moment, that is all."

That will send his ex-manager, Mr. Gibson to the dictionary.

Boxing today is nothing; 12,000 years ago co-ordination of mind and muscle meant the difference between life and death.

Now what counts is co-ordination between mind and mechanism of an "automatic" or an airplane.

Germanic blood possesses lasting energy. Von Hindenburg, president of the German republic, past 80, goes hunting chamois in the high mountains. It is dangerous, difficult sport, even for young men, chasing those small goats.

President Hainisch, of Austria, is running for a third term. He is 70 years old, and his mother, EIGHTY-NINE YEARS OLD, is campaigning for him.

Her son doesn't want a third term, but she, president of the Austrian Feminist party, thinks it is his duty to keep on working.

A fine young American, Ethel Hertle, won Mr. Wrigley's tenmile swim for women and his $10,000, defeating fifty-three other women including the channel marvel, Gertrude Ederle, in 5 hours, 24 minutes, 36 seconds. A fine achievement. BUT those swimming young women are not using their energy as Providence and Nature want it used.

Miss Ethel Hertle should stop long distance swimming, find a worthy young man of the right type, thin body, a big head, good brain, kind heart, earnest, ambitious, sincere. Then Ethel Hertle should marry him, putting her mind on Nancy Hanks, whose championship was represented by Abraham Lincoln.

Wrigley should offer $100,000 for the best baby.

Government agents announced that A. Lawrence Lowell, president of Harvard University, was swindled out of $70,000 in a land fraud.

"Other distinguished and intelligent men were also victims."

If lying letters and prospectuses can get $70,000 from the president of Harvard, what chance has a poor widow seeking to increase her small inheritance?

No woman should buy land unless she has seen it and has the approving opinions of three business men not interested in the sale. And this is not written by a real estate thorist.

As he travels about Wisconsin, looking for bigger trout, President Coolidge sees booming young Senator La Follette a sign reading: "Which shall rule, wealth or man; which shall lead, money or intellect; who shall fill public station, educated and patriotic free men, or the feudal servants of corporate capital?

To the question, "Wealth or man," the answer is BOTH. The man with the wealth rules, as he has always done, partly because the other men want part

Please Turn to Page 18, Column 6

The regular editions of the Boston Evening American will not be published Monday (Labor Day).

Jersey and Wisconsin Favor Smith

Totals by States on Page 11

DIES IN 9-STORY STATLER FALL

SPORTING CLOSING STOCKS

BOSTON EVENING AMERICAN

A HOME PAPER FOR PEOPLE WHO THINK

VOL. 25—No. 137 Published Daily by New England Newspaper Publishing Co., 5 Winthrop Square BOSTON, FRIDAY, AUGUST 31, 1928 Entered as second class mail matter at Boston, Mass. under the act of March 3, 1879 2 CENTS WITHIN 50 MILES OF BOSTON 3 CENTS ELSEWHERE

THE Peach

Train Racer Barred Here

WEATHER—Fair, cooler tonight; Saturday fair, moderate northwest winds.

FULLER HIRES ADLOW TO FIGHT AUTO BOOST

FATHER DIES BY NOOSE AS BRUTAL SLAYER OF LYNNFIELD DAUGHTER

Walla Walla, Wash., Aug. 31 (AP)—Wallace C. Gaines was hanged at dawn today in the State Penitentiary here for the murder of his 22-year-old daughter, Sylvia, in Seattle two years ago.

A last minute plea to save Gaines from the gallows was telegraphed to Governor Hartley.

Gaines spent his last hours in his death cell with Frank Novak, Seattle evangelist. It was reported that he talked almost incoherently to the evangelist of his murdered daughter.

Mrs. Elizabeth Gaines and Wallen Gaines, his wife and brother, in final plea for a stay of execution, told the Governor that it lay in his hands to save an innocent man from death.

As the death hour neared the telegraph office reported Governor Hartley could not be reached and said the telegram could be delivered before 4 o'clock (Pacific Coast time).

That was the hour of Gaines doom.

Gaines went to his death protesting his innocence and unforgiving toward those who had prose-

Please Turn to Page 2, Codlumn 4.

Ideal Weather Due to Last Through Labor Day

Ideal conditions are due today, with fair, cool weather even predicted for this section by the weather bureau today.

August passes into history with the record of 10 days during which the official mercury reached 90 or higher, the maximum of yesterday, the final day of the heat wave, being 93. The temperature at 9 o'clock today was 69 degrees, as compared to 77 at the same hour yesterday, and the mercury had climbed only 1 degree at noon, whereas 24 hours ago it registered 93.

GOVERNOR TO BATTLE IN COURT AGAINST AUTO INSURANCE RATE BOOST

Governor Fuller announced today that he would fight the auto insurance rate boost in court, if the new rates are officially put into effect tomorrow by Insurance Commissioner Wesley E. Monk.

In doing so the Governor will act nominally in his capacity as a private citizen, but actually as the defender of the people's interests.

He said that he had already retained ex-Representative Elijah Adlow, formerly his personal spokesman in the Legislature and more recently legislative counsel for the city of Boston, to conduct the court battle against the increases.

Governor Fuller has, moreover, instructed Atty.-Gen. Joseph E. Warner to do everything in his power to prevent the insurance commissioner from promulgating the new rates.

Foreseeing failure in this, in view of Commissioner Monk's assertions that he will "stand by his guns," and realizing that in case of a court fight the Attorney-General, in spite of his opposition to the new rates, must defend the Insurance commissioner in court, the Governor has

Please Turn to Page 2, Column 1.

HER DEATH HANGS DADDY

THE VICTIM

Miss Sylvia Gaines, ex-Lynnfield girl, slain in Seattle by her father. She was a Smith College student.

TRAIN RACERS HIT 'JAM'; LOSE AUTO RIGHTS HERE

The racing Neffs of New York (Mr. and Mrs. Jerome P.) who claim to have averaged more than 60 miles an hour in an automobile in beating the Merchants Limited from New York, raced into plenty of hot water today.

These are the results of the race:

Motor Vehicle Registrar George A. Parker has suspended the right of both Mr. and Mrs. Neff to operate motor vehicles in Massachusetts.

He has suspended the operating license of J. Fern Hollis of Hammond st., Newton, with whom Neff

Please Turn to Page 2, Column 5.

TUNNEY AND WALES IN CHAT

London, Aug. 31 (AP)—The Prince of Wales had a 15-minute chat with Gene Tunney at St. James' Palace today. The meeting between the two was purely informal.

The prince, knowing that the retired champion was staying in London, made the suggestion that Tunney drop in for a few minutes' talk.

Gene took the opportunity today and talked with the heir apparent on a variety of subjects.

Wales mentioned offhand the name and home of Tunney's fiancee and expressed his best wishes for the happiness of the couple.

Sir Godfrey Thomas, secretary to the Prince, arranged the interview. He was a guest at the dinner the night before last where Tunney made such a favorable impression on a number of prominent Britons as a man and an orator.

William Powell, a member of Tunney's party, accompanied him to the palace and talked with Sir Godfrey while their superiors were conversing in another room.

It was stated that today's conversation was substituted for the projected golf match between the Prince and the retired champion.

Please Turn to Page 14, Column 2.

6 CHILDREN IN NEWTON FAMILY HIT BY PLAGUE

Six children in the family of James Murphy, Walnut st., Newton Highlands, are in Newton Hospital today suffering from infantile paralysis.

Two remaining children in the family are sick and suspected of having the dread scourge.

State and city health board officials summoned in hasty conference termed the family outbreak the strangest ever recorded in Massachusetts.

All six in the hospital are in serious condition, suffering one form of paralysis, or another. They are between the ages of 1 and 17, inclusive.

Other children reported ill in the Walnut st. neighborhood were visited today by physicians of the State Health Department and the Newton Board of Health, following a conference at the Newton Hospital.

The hospital patients of the Mur-

Please Turn to Page 6, Column 2.

EUGENIC FATHER FLEES WRATH OF TWO WOMEN

New York, Aug. 31—Even jaded Jimmy Broadway, got a jolt out of a police announcement today that the marvelous miracle of magnificent manhood, Capt. Marc Michalkovitch Medveleff, was a fugitive, having fled from the wrath of two women on his trail.

So angry are these two women, one his wife and one a former sweetheart, that they intend to "cover him with suits" in the New York courts, in retaliation for his divorce action.

Boris Torchinsky, husband of the former sweetheart, also appeared on the scene as a Nemesis, saying he wanted to press a charge of assault against the herculean Adonis, self-styled father of the eugenic baby

Please Turn to Page 2, Column 8.

ITALY RAPS KELLOGG TREATY AS USELESS

Milan, Italy, Aug. 31 (AP)—Signature of the Kellogg-Briand treaty was "a platonic, respectable gesture, but will have no influence in the course of history," declared Arnaldo Mussolini, brother of the Premier, in a speech to officers of the Fascist militia during recent military maneuvers.

"There is no need to laugh at this act, signed with much solemnity by various great powers. Italy included," the speaker said, "but it we want it to be sincere and also severe we must say that there is in this Kellogg pact and in manifestations for its signature a mutual bantering with much rhetoric and transparent insincerity.

"If we want to be benevolent in our judgment we can say that having signed the pact at Paris in the capital of a people which for four fifths of the last 100 years have been ever making war, it was a platonic gesture. The Papacy was right when it said the Kellogg pact is not a novelty, but already the thousa-

Please Turn to Page 6, Column 4.

BROWN PROFESSOR IS SWINDLED OF $100,000

Washington, Aug. 31 (AP)—A stock swindle, which is said to have caused a $100,000 loss to Prof. A. E. Rand of Brown University, Providence, R. I., is under investigation by the Postoffice Department, and rewards of $500 each for the arrest of Robert B. Webster and C. Thomas Mitchell have been offered.

The swindlers learned that Professor Rand owned a block of preferred stock in an Eastern firm last March. Then they wrote to him, telling him the concern would be reorganized and that each of his shares might be converted into a share and a quarter of common stock paying a guaranteed dividend of 7 per cent. A personal interview, at which the men appeared and obtained the stock completed the deal, they quickly disappeared.

Postoffice inspectors said the men had records with the department and that they used several aliases.

PRESIDENT COOLIDGE GOING TO HARTFORD

Superior, Wis., Aug. 31 (AP)—It was confirmed today that President Coolidge will leave Cedar Island lodge Monday September 10, for the East.

His destination will be Hartford, Ct. "How long he will stay there was not determined.

PAYS PENALTY

Wallace C. Gaines, father of murdered girl. He was hanged in West today for the crime. He died protesting his innocence.

EDITOR DIES IN 9-STORY FALL AT STATLER

Falling from an 11th story window to a low roof nine stories below, R. J. Pfeiffer of River Edge, N. J., editor of the Beautician, a magazine published on Broadway, was instantly killed today. He had been attending the hairdressers' convention. It is not known how he happened to fall.

BRAVES—PHILLIES GAME

Phillies	1 1 0 0 0
Braves	0 1 0 2

McGraw, Baecht and Lerian; Greenfield and Spohrer

Flying Across Bottom of the World

Captain Sir George Hubert Wilkins, commander of the Wilkins-Hearst Antarctic expedition, reveals his plans in the next

Boston Sunday Advertiser

Position Service For Burdett Graduates

Burdett College maintains a position service through which its graduates are placed in desirable positions. Employment calls the past twelve months numbered 1571; placements, 1288. The number of calls received is greater than the graduates available. BURDETT GRADUATES SUCCEED IN BUSINESS.

Day School opens Sept. 4
Evening School, Sept. 17

Send for Catalogue
Special Drop or Evening

BURDETT COLLEGE

Now in its new building
156 Stuart St. (near Tremont) Boston
Kenmore 6300 F. H. BURDETT, Pres.

NORTHEASTERN UNIVERSITY
DAY COLLEGIATE SCHOOLS
School of Engineering
School of Business Administration
EVENING COLLEGIATE SCHOOLS
School of Law
School of Commerce and Finance
Also other evening courses
Write, call or phone for catalogs
316 Huntington Ave., Boston
Tel. KEN. 5800. Suite 7, N.U.S.A.

MAJESTIC HOTEL
5 BOWDOIN SQUARE
2 Minutes to State House
Rates $1.50 to $2.50 Tel. Hay. 9751

GOV. FULLER OPENS BATTLE ON AUTO INSURANCE RATE BOOST

RETAINS ADLOW AS COUNSEL

Continued from First Page.

planned his own personal action with his own attorney.

Virtually nothing can prevent Commissioner Monk from officially announcing the new schedules tomorrow, the last day on which he has to do so, according to the law.

When he does so, the highly boosted rates become official for 1928, except that, within 20 days, any private citizen can request the Supreme Court for a review. This is what Governor Fuller plans to do.

Made through his secretary, Herman A. MacDonald, the Chief Executive's terse announcement was as follows:

EXECUTIVE STATEMENT

"Governor Fuller has requested the Attorney-General to do everything possible in the interests of the public to prevent the proposed increase in motor vehicle insurance rates.

"The Governor also has personally retained Elijah Adlow, Esq., to fight the increased rates, if they are announced and put into effect as proposed September 1."

Atty-Gen. Warner, who had written to Monk in caustic terms, urging him to refrain from promulgating the new rates, went today to the commissioner's office to argue verbally, without having given Monk time to reply.

Monk was still defiant when this conference ended and said that he would put the new rates into effect tomorrow at 10 o'clock, "if I am still commissioner."

It was said unofficially by those in touch with Governor Fuller that he would not "fire" Monk, believing that step too drastic and leaving him open to the accusation of being arbitrary and autocratic. He wants to fight out the matter on its merits.

A bill relieving him of the broad powers that he now has with regard to auto insurance rates, and bestowing these powers on a commission of three members appointed by the Governor, has been prepared by Commissioner Monk and will be filed immediately with the clerk of the State Senate.

Asked why he had not turned over to Attorney-General Warner his data relating to frauds perpetrated by lawyers and doctors with regard to compulsory liability insurance claims, Commissioner Monk said:

WHAT MONK SAYS.

"I shall give this data to the attorney-general as soon as possible, but for the moment that appears to me to be a side issue.

"My answer to the attorney-general's request to continue the 1928 rates for the present has already been given in my reply to Lieut.-Gov. Allen. As to what his duties are with regard to defending me and the new rates in court, I don't care to make any comment.

"The new rates will be established tomorrow if I am still commissioner. You newspapermen are more in touch with the general situation, and know what likelihood there is of my being removed from office before than I do. The law compels me to establish next year's rates by September 1 and that I shall do.

"I wish to say that I am in favor of the question being brought into court, as that is the orderly procedure specified by the insurance law.

"As for my legislative bill, placing in a commission of three the who has all three."

powers now reposing in me, I prepared this bill because I do not believe it right for any single commissioner to be given full responsibility where so many divergent interests are concerned and of such a serious nature, subjecting the individual to charges and statements of all kinds that can be made against him by anybody."

Rep. Thomas J. Kennedy, who called on Commissioner Monk today, said afterwards that, in the event that the rate boost is promulgated, he would file a bill for the State to take over compulsory auto insurance.

"I am in better spirits now than I was when under 50," said Herbert N. Hanson, 63-year-old assistant postmaster of Boston, who last April celebrated his golden jubilee in the postal service.

"My work is better than it was 20 years ago," he continued. "I have more pep and my energy is greater since I passed the 59 mark. I intend to keep on enjoying life more and more until the second 50 comes in sight."

"In a way, life is just beginning at 50," said Immigration Commissioner Mrs. Anna Tillinghast. "I think a person is in his prime at 50. He has a broader vision of life and is in a better position to enjoy life and render service by reason of experience."

Mrs. Nathaniel Thayer, a leader of Boston's "Four Hundred," and head of the State of Massachusetts' Americanization Bureau, said: "I'd hate to think my life was over. Whether life is over at 50 for anyone depends upon their health, enthusiasm and interest in life. I do not think life is over for anyone

When 'Fearless Eugenic Dad' Cowered From Wife's Attack

THE ONE HE FEARS

Mrs. Marc Medvedeff was held by policemen while two other bluecoats crammed her husband, self-styled father of the "eugenic baby," into a waiting taxi. His wife was waiting for him when Marc left his lawyer's office.

A FEW MINUTES AFTER "I'M NOT AFRAID OF ANYBODY"

Marc Medvedeff was revealing to the world his claim to the paternity of Grace Mailhouse Burnham's "eugenic baby" when a reporter asked the strong man this vital question: "Are you afraid of your wife?" Marc leaped to his feet. "I am not afraid of anybody," he thundered, and a few minutes later policemen saved him from an attack from his wife as he left the building.

Fuller Attitude Is Cited to Monk by Warner

"I am impressed with the fact that Governor Fuller and Lieutenant-Governor Allen have urged you to let the rates stand as they are at present. It would be unfortunate if the judgment of these men were disregarded at this particular time."—From Attorney General's letter to Commissioner Monk.

FEDERAL CONTROL OF FILMS IS PLANNED

A federal commission with discretion to prohibit interstate transportation of motion picture films that burlesque race and religion is the plan of School Committeeman Edward M. Sullivan, to curb the growing tendency of movie producers to play on the people's prejudice for profits.

To Probe Hospital

Birmingham, Ala., Aug. 31—Investigation into charges of inefficiency at the Hillman Hospital was promised by the institution's advisory board following threats of undergraduate nurses and interns to strike unless conditions were remedied.

GAINES HANGED IN SLAYING OF DAUGHTER

Continued from First Page.

cuted him. His walked unaided to the gallows.

Evangelist Novak, who was closeted with Gaines until the end, said he would make a statement as soon as he had recovered from the ordeal.

In a final statement, made public by his wife, Gaines concluded:

"I do not forgive the friends who are the cause of taking an innocent man's life, and know that they will be unable to suffer for the anguish punishment they have inflicted upon my family. They will pay dearly for this outrage on earth and in the hereafter, for their sins will find them out."

The murder of Miss Gaines, a graduate of Smith College and daughter of Gaines by his first wife, now Mrs. L. E. Maynard of Lynnfield, Mass., occurred on the night of June 16, 1926.

The girl disappeared from her home about 8 o'clock that night and the next day her mutilated body was found on the shore of Green Lake.

Testimony was offered at Gaines' trial that his daughter had been the object of his "strange affections," and that when she attempted to break the relationship, he killed her while he was drunk. Gaines' present wife testified there was nothing strange in his affection for the girl.

Gaines offered as an alibi testimony that he was with Mr. and Mrs. Louis Sterns, friends, at the time of the slaying. The Sterns corroborated his story.

After Gaines' conviction there followed two years of legal maneuvering to save him from the gallows. These moves included an appeal to the United States Supreme Court and petitions for clemency to Governor R. H. Hartley.

TRAIN RACERS BARRED HERE BY PARKER

Continued from First Page.

declared he bet $50 he could beat the train.

The registrar has called a meeting at which Hollis must show cause why his car registration should not be revoked.

Neff will ask why his registration should not be suspended here.

The registrar has written the registration commissioners of Rhode Island and Connecticut, recommending similar action against the Neffs as that taken here.

He has written the registration commissioner of New York recommending revocation of the Neff's car and suspension of their driving licenses.

In addition, the registrar of motor vehicles assigned some of his inspectors to the case today and will attempt, he said, to press criminal charges in connection with the race.

The nimble Neffs were elated when they pulled up in front of the Copley-Plaza Hotel and announced that they had won the races from New York, their age-domaier reading 83 miles an hour at times.

To quiet the skeptics, they made sure the time of their arrival was registered at the hotel and that they received a stamped time card.

But they admitted they had secured no such time card when departing New York at 5 p. m. to begin their race.

According to Neff, who is an advertising man in New York, they made the best time between New Haven and Providence, never going below 70 miles an hour and sometimes as high as 83 miles.

On rain-wet roads from Providence to Boston they hit as high as 60 miles an hour, Neff declared.

By a remarkable coincidence, according to Neff, they were never tied up in a traffic jam.

But Registrar Parker provided the "jam" today.

"A LOAFER," HIS MOTHER-IN-LAW SAYS

Marc Medvedeff is only a loafer to Mrs. Aaron Kantrovitch of Holyoke, his wife's mother. Marc is suing his wife for divorce.

GIRL, 8, CHEATS POISON DEATH

TEDDY BEAR SALUTES HI S RECUPERATING OWNER

Martin Connelley, 3, recovering at Carney Hospital from the effects of poison swallowed when it was mistaken for tonic. His sister, Catherine, 8 (inset), saw the little boy's act and gave the alarm. The mother, Mrs. Nellie Connelley, Bolton st., South Boston, got him to the hospital in time.

DORCHESTER PASTOR GOES TO WESLEYAN COLLEGE

Dr. John Richard Cheney of Dorchester has been named associate pastor of the Church of Christ at Wesleyan University at Middletown Ct. He will be associated with Professor Chanter, appointed pastor of the college church. Dr. Cheney graduated from Mount Union College in Ohio in 1921. During the war he served in the naval unit. He received his divinity degree in 1924 and his Ph. D. from Boston University last June. For two years he served as assistant pastor of the Methodist Church in Revere, and for the last five years has been pastor of the Village Church of Dorchester.

CLUB BANS BIG FEAST PLANNED FOR 'TEX' GUINAN

Los Angeles, Aug. 31 (AP)—Cancellation of a 1000-plate dinner in honor of Texas Guinan, New York night club hostess, who has returned to Hollywood to reenter motion pictures, was announced here today as the result of a disapproving gesture by officials of the breakfast club where it was to have been held.

Permission to use the breakfast club's pavilion, scene of many gatherings in honor of distinguished visitors, was withdrawn by club officials "because of lack of official approval and because of unfavorable comment."

Six Miners Killed

Fernie, B. C., Aug. 31 (AP)—Six miners were dead today as the result of an explosion in the Coal Creek collieries here.

TOUGH SPOT FOR RACKETEERS

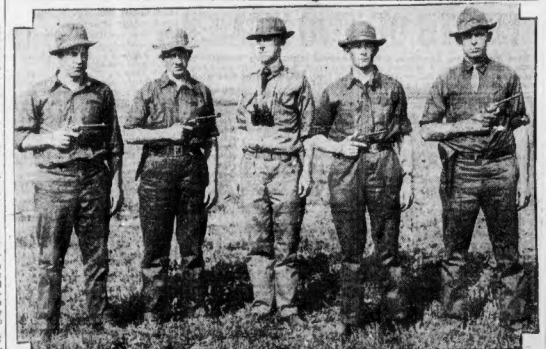

J. N. Butler T. A. Boyle Capt. J. L. Bastey J. A. Hutchins A. Panora

CRACK SHOTS OF WEYMOUTH POLICE

Although Weymouth has but 22 men on its police force, it sent four men and a team captain to the police school course, which is a feature of the national rifle and pistol matches in progress at Camp Perry, Ohio. The team is comprised of all crack shots—a fact which makes Weymouth no place for the lawless.

D'Annunzio Ill, Must Rest

Gardone, Italian Riviera, Aug. 31—Gabrielle D'Annunzio, ill with pharyngitis, will leave his bed within a few days, but must take a complete rest, his physician announced. The poet contracted the malady while serving in the Italian air forces during the war.

EUGENIC DAD FLEES 2 WOMEN

Continued from First Page.

born to Mrs. Grace Mailhouse Burnham last January.

Still other woes crowded on the vanished heels of the former Russian army captain, Medvedeff, late circus strong man and discus thrower, and still later artist's model.

Mrs. Burnham announced that Medvedeff "was crazy" and that his paternity statement was false.

News leaked out that Mrs. Medvedeff, formerly of Holyoke, Mass., had twice smacked the captain in the corridor of an office building, shortly before he disappeared, and that she might repeat if he meets him again.

Torchinsky was also looking for revenge, police said. Torchinsky accused Medvedeff of stealing the affections of Mrs. Torchinsky.

WANTS HUSBAND PUNISHED

The latter, 31, and weighing 250 pounds, added to the sea of troubles about the missing captain by accusing him of signaling that together they use the "eugenic baby" story to his advantage.

She also accused him of "holding her up"—meaning Mrs. Torchinsky—with a toy pistol after she had quit him, she said.

"Then he took some of my papers and money," she added.

Angry though she was, her ire was nothing compared to that of Mrs. Medvedeff, police announced. She was quoted as having complained against him on a charge of non-support; and as having declared she wanted the law to exact a penalty from him for his treatment of her.

Mrs. Medvedeff and Mrs. Torchinsky may pool their interests in prosecuting the captain—if they find him, police stated.

May Lose Right to Call His Daughter by Name

Reaping the whirlwind which he sowed when he threw caution to the winds in claiming fatherhood to Mrs. Grace Mailhouse Burnham's "eugenic baby" Captain Marc Michailovitch Medvedeff may lose even the right to call his legitimate daughter by his name.

The "perfect specimen's" mother-in-law intends to give the child the name of Kantrovitch as a protection against the claims Captain Marc Adonis father invited when he branded her as "a half sister to a brat."

"From this day forth little Carolyn shall never again have the name of Medvedeff. She is now a Kantrovitch."

Out of a grandmother's broken heart this bitter decree poured today as Captain Medvedeff's story perplexities took another turn in that where his mother-in-law lives in Holyoke.

"Oh, I wish I could fly away to some hidden spot and die before this innocent baby learns what will always be known up to her after this scandalous publicity," Mrs. Kantrovitch cried. "I am broken hearted and worried and sick over the sudden illness of the baby who has run up a temperature for 36 hours now with a cold she got during the extreme heat. Neither she nor I have slept much for the last two nights and my nerves are all on edge."

A physician was called for the child last night.

"Shall you take steps to legally change Carolyn's surname?"

"Yes," replied Mrs. Kantrovitch. "My son-in-law has disgraced a proud Russian name. His father was a respected army officer. When my husband and I read of Mrs. Mrs. Burnham's baby last winter we remarked how thankful we ought to be that this baby had a clean, honorable name, little dreaming that her life would be shadowed by the same tragedy that will always pursue the poor little Burnham baby girl. How can a woman expect to defy successfully the customs of the whole world regarding birth?"

UNDER DOUBLE STRAIN

Mrs. Kantrovitch paced the floor trying to control nerves cracking under the double strain of Carolyn's illness and the publicity which the filing of Captain Medvedeff's suit for divorce against her daughter, Sifera in New York has evoked. She is highly esteemed by all who know her as a woman of superior breeding and intellect to whom her grandchild clings with an intense love very remarkable in a child so young.

"As long as I live, this child shall be shielded from this ghastly thing," Mrs. Kantrovitch reiterated. "I suppose millions of women have borne similar trials, but it is bitter to think what this may mean to this helpless little girl. She has taken the place of my own two children in my heart, since they both left to be married. It is cruel and wicked to bring this disgrace upon her. Can anyone blame her mother for wanting to throttle the man who did this?"

Mrs. Kantrovitch said that she expected her daughter to show her self a real Kantrovitch by living down the disgrace and continuing to support herself either as a pianist or as a good saleswoman.

LYNN MAN ACCUSED OF ATTACKING CHILD OF 8

Michael Chabra of Camden st., Lynn, in Lynn court today was held in $'8,000 by Judge Ralph W. Reeve for the grand jury on charge of criminally attacking his eight-year-old girl cousin.

The child, at first believed to be a victim of infantile paralysis, was at the point of death for 10 days in a local institution, but is now though to be on the road to recovery.

ENGLISH COUSINS CONTEST WILL OF BAY STATE PRIEST

LIFE AFTER 50 GOLDEN, SAY STAGE STARS, HUB FOLK

OVERSEA RADIO MUSIC AT BAY STATE NUPTIALS

SEEK SHARE OF $75,000 LEFT BY PRIEST

An international dispute over $75,000 left by the late Rev. Thomas C. O'Connor of Adams was revealed today by suit filed in federal court, together with a petition for an injunction against his sister and 16 Massachusetts savings banks.

The suit was filed in behalf of five cousins of Fr. O'Connor, all residents of England. The respondents are Miss Belinda O'Connor of Adams and William W. Peace of Adams, administrator of the estate.

The papers in the suit cite that when Fr. O'Connor died he had $75,000 deposited in 15 different banks in Massachusetts. He died without making a will, and, it is alleged, the money was taken over by Miss Belinda O'Connor and another sister, Fannie, the latter a nun in a Chicopee convent, who later relinquished her claim.

The English relatives seek a share of the estate and ask to have the Adams woman restrained from using the money, and they seek to hold the banks liable for paying the deposits over to her in case the total of $75,000 is not now intact.

TWO HURT IN RACE RIOT AS ROBINSON SPEAKS

Jacksonville, Fla., Aug. 31 (AP)—Riot squads were called to a recreation park here to quell a disturbance between negro and white listeners in on the radio broadcasting of Senator Robinson's acceptance speech. A negro woman was taken to a hospital suffering head injuries she received when struck by a lead pipe, and a white man was reported shot in the leg before the police had quelled the disturbance. Several other persons were reported slightly injured.

FRANCO-BRITISH SECRET PACT DENIED BY LEYGUES

Paris, Aug. 31 (AP)—Interviewed by Le Matin, minister of Marine Georges Leygues, categorically denied that the Franco-British tentative naval accord contains any secret agreement for joint naval or military action. He furthermore denied it embodies even the slightest infringement of the Washington naval convention, but said he could not explain the exact terms until the other naval powers have commented upon it.

GERMAN PLANTS BOLIVIAN FLAG ON 20,000-FOOT PEAK

Buenos Aires, Aug. 31 (AP)—La Nacion's correspondent in La Paz, Bolivia, announced that the German Alpinist Irwin ascended to the top of Mount Illimani and planted the Bolivian flag there. Mount Illimani, which overlooks the city of La Paz, rears its peak to approximately 20,000 feet above sea level.

"AT FIRST THE INFANT"
"AND THEN THE WHINING SCHOOL BOY"
"THEN THE LOVER, SIGHING LIKE A FURNACE"
"THEN A SOLDIER, FULL OF STRANGE OATHS"
"THEN THE JUSTICE, IN FAIR ROUND BELLY"
"INTO THE LEAN AND SLIPPER'D PANTALOON"
"SECOND CHILDISHNESS AND MERE OBLIVION"

ENJOYS REVERIES
Chauncey Olcott, the beloved ballad singer, shown with his wife, said, "I enjoy life and my reveries to the utmost," when asked for his views on the enjoyment of life after the age of 50.

STILL HAPPY
Ethel Barrymore, who recently observed her forty-ninth birthday, says life is more enjoyable than ever.

"KEEP YOUR BRAIN BUSY"
Florenz Ziegfeld, who says, "Keep your brain busy and your interests varied and you will find life fuller and richer when you are 50." The sketches are an artist's conception of the seven ages of man as seen by Shakespeare.

SHE AGREES
Mrs. Curtis Guild says there is great deal for over 50—if we know how.

WEDDING HERE, ORGANIST IN SWITZERLAND

Celigny, Switzerland, Aug. 31 (AP)—The radio telephone is to be called into unusual use tomorrow when it will be used to transmit the strains of Mendelssohn's wedding march, played in Switzerland, across the Atlantic for a wedding in Manchester, Mass.

When Miss Annie Gulen Dennett, daughter of Mr. and Mrs. Carl Dennett, is wed tomorrow afternoon, at Manchester, to William Chase Paulton of the Coldstream Guards, Ernest Schelling, noted pianist, will sit at his piano in his villa and play the famous Mendelssohn march.

The music will pass over a telephone wire to London and thence by radiophone to Manchester, where it will be amplified so that all the guests can hear it as the wedding procession starts.

Schelling, a pupil of Paderewski, is an American citizen of Swiss origin.

MARINES KILL 2 REBELS IN NICARAGUA BATTLE

Managua, Nic., Aug. 31 (AP)—Two Sandinistas were killed, one wounded and five captured when a patrol of 12 marines led by Capt. George F. Stockes routed a band of 40 rebels who tried to ambush the marines near Macuelizo Tuesday. There was no casualties among the marines, Capt. Stockes gave the news to airplanes flying low over his encampment, by means of messages printed on a large panel spread upon the ground.

To avert disturbances in connection with the Presidential elections November 4, sale and possession of distilled liquor will be prohibited throughout Nicaragua during the registration and voting period.

Japs to Leave Manchuria

Tokyo, Aug. 31 (AP)—Orders have been issued for withdrawal from Manchuria of the Fourth mixed brigade which was sent there from Korea last month.

IT'S NO OFFICIAL AFFAIR IF BOY, 3, SMOKES

Washington, Aug. 31 (AP)—Smoking of cigars by Bobbie Quigley, three, is no business of the board of public welfare.

Bobbie smokes daily, but he does not inhale. The family, after consulting a physician, decided it permitted to have his own way he would overcome the desire. A welfare official visited the home and reported all the children, including Bobbie, healthy and saw no reason for intervening in a family affair.

HE'D TODDLE A MILE FOR 1

—Photo by International Newsreel

SPANKING WON'T CURE HIM
Now that the flappers aren't so wild, it's the cradle parents must watch. Behold the terrible example of Bobbie Quigley, 3 years old, of Washington. Spankings fail to cure his horrible appetite for cigars—bigger and blacker the better.

Life Rich in Interest After 50—Mrs. Guild

Is life—the enjoyment of life—over at 50?

Or is it, perhaps, just beginning?

Ethel Barrymore, actress extraordinary, and Arthur Brisbane, famous editor and author of the "Today" column in the Boston Evening American, have started a discussion that, like the ripples in a pool, is widening and widening, engulfing a host of the distinguished who have passed the zenith age of life.

Celebrating her 49th birthday, the actress remarked that she was "enjoying life as much as ever."

Brisbane, as he has a habit of doing, seized upon this remark to drive home a lesson. "She ought to be enjoying life MORE than ever," he wrote.

So the discussion began and a number of the great and near-great who have passed the half-century mark came forward to express their own views. For the most part it seems that Brisbane was correct.

Mrs. Curtis Guild, widow of a Massachusetts governor and one of Boston's most distinguished women, is more than 50 years of age. She has this to say:

"Life certainly is not over at 50. I feel strongly that when youth goes age has its compensations—and memories. There is a great deal in life for persons who are interested in life and in other people.

"As one grows older and youth departs there is a great deal in life if we know how to take advantage of it.

"A person should have many hobbies. A person is never old as long as he keeps interested in what's going on. One does not feel one's age while intensely interested in many activities."

Most impressive is the comment

Please Turn to Page 10, Column 5.

Hurt on Ferry

Miss Pauline Vistola, 19, Hub girl, severely injured when she was crushed between auto and truck in peculiar ferry accident.

REFUSES FATAL FERRY CRASH WARRANT

A warrant for the arrest for manslaughter of Antonio Boschito of Brooklyn, N. Y., whose automobile crushed to death Miss Bertha Bitteo, 18, also of Brooklyn, on the ferryboat John H. Sullivan, was refused in East Boston court today.

In view of the fact that the accident was caused by the ferry crashing into the slip, Clerk Samuel W. Maylor said there was no evidence of criminality on the part of Boschito. The Brooklyn man's brakes had been examined by inspectors and found in good condition.

Helmar Sconberg of Norwell st., Dorchester, engineer of the ferry, has admitted, according to city officials, that he fainted from the heat and failed to shut down the engines when ordered to do so by Capt. James Young.

Five foot passengers injured are recovering. They are Mrs. Pauline Vesleta, 241 Main st., Woburn; H. Feldman, 141 Springfield ave., Everett; Florio Heed, 166 Gladstone st., Orient Heights; Stanford Kennedy, 38 Hancock ave., Medford, and Edward Milward, 746 Saratoga st., East Boston.

BOSTON EVENING AMERICAN
A NEWSPAPER FOR EVERY MEMBER OF THE FAMILY
BOSTON, FRIDAY, AUGUST 31, 1928

A HEAVENLY RESCUE

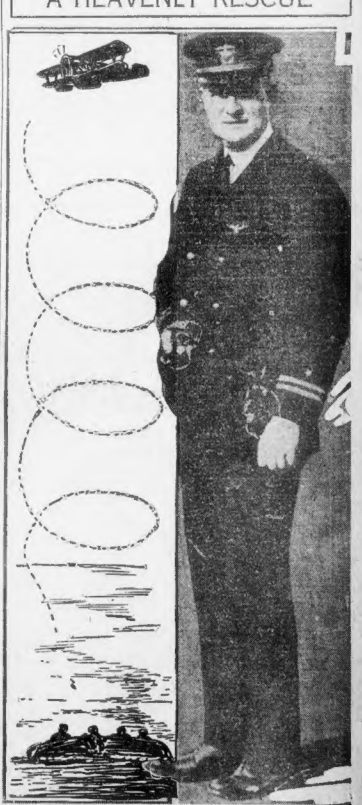

Lieut. R. D. Thomas, navy flier, with accompanying sketch showing how he effected spectacular rescue of four men thrown into waters off Squantum Head when their sail boat capsized during squall.

Death Crashes Plane And Breaks Two Hearts

WRECKAGE OF "SHIP" IN FATAL CRASH
Tangled ruins of big airplane in which Mazel M. Merrill and Edward Ronne, New York fliers, plunged to death in heart of woods at Milford, Pa. The plane fell as the airmen were zooming on through a fog en route from Buffalo to Curtiss Flying Field, New York city. The bodies were found by a searching party, one body being in the wreckage.

MOURN HERO "SKY DADDY"
Mrs. Mazel M. Merrill, widow of dead airman, and her son, Mazel, Jr. Until the body of her husband was discovered at scene of wrecked plane Mrs. Merrill hoped and prayed that her intrepid mate would be found alive. Both of dead fliers were ranked as leading aviators.

—International Newsreel Photo

LEAGUE SEEKS AID OF U. S. IN OPIUM 'WAR'

Geneva, Aug. 31 (INS)—The League of Nations Council today accepted the proposal of Premier Mackenzie King of Canada, that the United States be invited to participate in the naming of a central organization in Geneva to aid in the movement of suppressing international opium traffic. There was a secret session of the council today at which the Monroe Doctrine issue was debated. Costa Rica's request that the League render an official interpretation of the Monroe Doctrine has been referred to a special judicial committee, but it is almost certain that the question will be brought up again when the League assembles next week.

Foreign Minister Briand, of France, will arrive on Sunday for the various meetings which will be under way next week.

Considerable comment has been aroused by Lord Cushendun's interview, in which he declared it is illogical and absurd to believe that the whole world will remain war because of the Kellogg-Briand treaty. He said he did not expect any striking results from the treaty in the immediate future. Lord Cushendun believes that the world must be educated slowly and that it must be convinced of the economic folly of war before peace will become permanent.

Lou Tellegen Goes Bankrupt; Blames 'Slapstick Films'

Los Angeles, Aug. 31 (AP)—Lou Tellegen, stage star of pre-war days, former husband of Geraldine Farrar and once leading man for Sarah Bernhardt, blames his financial downfall on acting in "slapstick" screen comedies.

Tellegen filed a voluntary petition in bankruptcy here yesterday, listing his debts as $20,901 and his assets as $2200. His wife, Isabel Dilworth Tellegen, filed a similar petition.

SOMERVILLE TAX CUT 20 CENTS

Somerville's new tax rate is $28.40, a reduction of 20 cents from 1927, Fred E. Warren, chairman of the assessors, announced today.

The city valuation is $120,372,800, of which $10,147,100 is personal property and $110,025,200 real estate. Appropriations for 1928 total $3,257,920 and there are 20,955 registered voters.

Buy real estate where the values are. You will find a list of valuable property advertised every day in the real estate columns of the Classified Ads.

R. I. GIRL SCOUT LEADERS GREET MRS. HOOVER

Providence, Aug. 31—Mrs. Herbert Hoover, wife of the Republican candidate for President, arrived here today on a visit to Mrs. William H. Hoffman of Barrington, with whom she has been associated in the National Girl Scouts organization for many years.

Mrs Hoover was met at Springfield by Mrs. Hoffman and brought to this city by automobile, to be entertained at a small luncheon followed by a tea at Agawam Hunt. Two guests were principals Rhode Island Girl Scout executives and members of the board of governors of the Women's Republican Club, in both of which Mrs. Hoffman is a prominent member.

Mrs. Henry C. Babcock received with Mrs. Hoover and Mrs. Hoffman in the dual capacity of president of the Women's Republican Club and leader of the State organization of Girl Scouts.

Mrs. Leona Curtis Knight, honorary president of the State Hoover-Curtis club, and daughter of Hoover's running mate, was a leading figure at the party.

Mrs. Hoffman at present is a nominee for the office of president of the National Girl Scouts, as successor to Mrs. Hoover who resigned last Spring.

NOTABLES HEAR MME. FARRAR—BETTY ALDEN

Governor and Mrs. Fuller Among Distinguished Guests Assembled at Stillington Hall

CRESCENDO-LIKE THE SEASON OF MUSICALES at Stillington rose to brilliant climax last evening. Musicales there are aplenty, of course, during the fashionable seasons stretching throughout a year. But few have a Stillington Hall for setting and fewer still have a Mme. Farrar for songstress. The diva's reception was the sort to warm the heart; her gown was a gorgeous thing of turquoise brocade shot through with gold, and her jewels superb creations of aquamarine and diamonds that flashed at throat and wrist to enhance the stately beauty of the singer. Officialdom and society were there gorgeously arrayed to more than fill the hall and applaud to the very rafters.

PROBABLY THE LARGEST GROUP OF guests came with Mrs. Fuller and His Excellency the Governor. Perhaps in the entire company none was more individualistic than Donna Antoinetta de Martino and none more captivating than little Miss Phyllis Ellsworth, a pretty creature about to be a bud. Next, after the official party for importance and numbers, may be mentioned the guests Mr. and Mrs. M. Graeme Haughton brought to the musicale. Mrs. Haughton's ecru lace evening gown and graceful wrap created an evening ensemble of smartness and becomingness to hold the eye pleasantly even in so spectacular an array of fine linen and jewels as came to Stillington.

LIGHTNING THAT FLASHED IN VIVID zigzags above Stillington in sombre clouds was not more scintillant than the diamonds Mrs. Fuller wore with her beaded gown and her metal robe. The First Lady's wardrobe contains all sorts of delectable costumes and as for jewels she possesses an amazing variety, both in precious stones and the smart costume stuff now considered absolutely necessary if madame would be chic. A. Platt Andrew was dinner host to some of the Fuller party before the musicale when, without doubt, the political bee did some buzzing. The Andrew establishment is a local landmark aside from being the summer residence of a Congressman.

DONNA DE MARTINO ARRIVED WITH Mr. Andrew. And Dr. and Mrs. Maynard Ladd had Dr. and Madame Kelp of the German Ambassadorial forces for their guests. Mr. and Mrs. George Hawley came with the M. Graeme Haughtons, and Frederick G. Hall, the artist, and Mrs. Hall also basked in the Haughton hospitality. The very charming Mrs. Fuller Halsey, sister of His Excellency, was in the Fuller group that filled an entire row, right from Stillington's enormous fireplace on one side to the arched door opening on the terrace, where a stroll and a cigarette between acts are quite the thing.

MUSICALE SUBSCRIBERS COME OUT gladsomely arrayed, and specially so for the Farrar occasion. The handsome, rosy cheeked Mrs. Joseph Leiter was in cream white from head to heel, a choice inordinately becoming to one so statuesque. Mrs. Wallace Goodrich's bright printed chiffon was rosy as an April sunset. Mrs. George von L. Meyer's dull black gown enhanced that matron's regal bearing. Miss Abby Hunt's diamonds and pearls gleamed as only precious jewels do against black satin. Mrs. William H. Coolidge was in green. Mrs. Frederick J. Bradlee's shawl was the same favorite color, the bright jade green, so effective when lights are bright.

MRS. WILDER POLLARD'S black lace wrap was a filmy thing infinitely becoming to so distinguished a matron. Mrs. Pollard's attractive daughter, Mrs. Joseph Woods, wore a many-tinted metal cloth wrap over a black net frock. Miss Olga Monks bound her Mona Lisa hair with a narrow velvet ribbon and swathed her slender self in metal cloth and chiffon. Miss Monks came with Miss Grace Monks and Mrs. Richard Monks. Miss Suzette Sturgis wore a shawl wrap of tile red, swinging fringes to her satin clad heels, and Miss Anita Sturgis followed suit in Cobalt blue. Mrs. John Greenough's black frock and bright jade green shawl were effective beneath Stillington's hooded lights.

NO STILLINGTON CHRONICLE is complete without mention of its devoted band of ushers. Miss Gabriella Ladd and Miss Vernon Ladd are becoming most proficient. They hand out programs and get the company seated like veterans at such tasks. Miss Phyllis Ellsworth, too, did yeoman service. She is one of the John C. Ellsworth daughters, and this year is slated for presentation. Last evening at Stillington her mater entertained guests, as youthful a mother to two or three lovely daughters as the North Shore boasts. One daughter is now Mrs. Alexander Shaw, and there is a younger one still, not yet through with governesses and studies.

LATE WEEK FESTIVITIES at Nahant included the dinner for which Mrs. Curtis Guild was hostess and which had as guests contemporaries of that notable Bostonian. Just as long as sea breezes are tempered to autumnal usage, and the sun shines cheerily on wave-bound Nahant will Mrs. Guild and others of the small and smart community remain at the shore. Princess Michael Cantacuzene, neighbor to Mrs. Guild and house guest of her parents, the "Tom" Curtises, will be in the East until mid-September. Then the golden-haired, American born, near-royalty departs westward with her tiny daughter, Irena.

MRS. ROBERT ALMY
Photographed at the recent wedding of her brother, John Wright Adie, to the sister of her husband, Mary Louise Almy.

Whippet Races Scheduled at Princemere Tomorrow Promise Amusement for Sport Lovers Along the North Shore.

TOMORROW SLIM, LITHE shapes of dogdom, the keen nosed and fleet footed whippets, have their annual day at *Princemere*. If the smart set can for a few hours divert its interest from tennis finals to a doggish Derby then will the gallery be both large and smart. At any rate, the gallery, even though small in numbers, will be made up of those enthusiastic souls who never miss an event in the sports calendar. Luncheon for owners and guests opens the occasion pleasantly, and Messrs. Bayard Warren, Bayard Tuckerman, Oliver Wolcott, Nathaniel Emmons, John S. Parker and others of that ilk have the affair in hand. So, of course, it will be smoothness personified—with these veterans directing.

Betty Alden

Filene's Automatic Bargain BASEMENT

Whew! Isn't it COOL! That's the way customers expressed their joy at being greeted by a cool breeze the minute they opened the door to Filene's Basement these past few days. Our ventilating system not only keeps the air clean and cool, but removes every bit of humidity on hot, sticky days. Walk through—refresh yourself and save where prices are low or we lose 25% after 12 selling days, 50% after 18 selling days, 75% after 24 selling days. Goods given away to charitable institutions after 30 selling days.

Open all day SATURDAY
starting with savings like these
OWNER TO DEVOTE ALL HIS TIME TO MEN'S FURNISHINGS BUSINESS—HENCE
entire stock of a
Boston Men's Clothes Shop
men's suits, overcoats, etc.
way below original prices

few topcoats and previous season suits at $9.75
mixture, etc., suits—topcoats or winter overcoats $13.75
worsted, pencil stripe, etc., suits—overplaid, etc., overcoats or topcoats $16.75
blue serge or worsted suits or plaid back overcoats at $19.75
blue serge or worsted suits at $21.75
sizes 34 to 42 at one price or another—with some limited quantities and such remarkably low prices—plan to be here when the doors open at 9 A. M.—

Including many famous make shirts with price tags marked $4—the standard price at which these shirts usually sell in fine shops all over the country—SATURDAY at 9 A. M.
men's SILK shirts plain or novelty
broadcloth SHIRTS $1.95

2x2-ply imported broadcloth—the finer quality usually found in expensive shirts—rayon figured or novelty cotton broadcloth as well as radio silk shirts. Sizes 14 to 16½ in lot. Collar-attached or neckband styles—some laundered collars—Saturday!

For GIRLS and BOYS—SATURDAY
GIRLS' 7 to 10 yrs.
winter COATS $3.95

small BOYS'
winter overcoats
sizes 3 to 8
Double-breasted style mixture coats in dark colors. Because we bought odd lots. Saturday. $2
boys' crash knickers 25c
size 8 to 11—odd lots

Double breasted style trimmed with brass buttons—insert pockets—in powder blue, brown, tan or navy in lot. Lined with red suede cloth. Odd lot—Saturday.
Also big girls' jersey wool crepe, etc., dresses at $3.95. Sizes 7 to 14 in lot.

HUNDREDS OF OTHER BARGAIN LOTS NOT ADVERTISED—NO MAIL ORDERS

Loft Candies
in Attractive Packages for Labor Day
On Sale Friday and Saturday August 31st & Sept. 1st
See Our Windows! Ask the Sales Folks!

Assorted Milk Chocolates
Fruits, Jellies, Nuts, Marshmallow, Cream and Novelty centers—all richly covered with Milk Chocolate.
Reg. 80c Full lb. 65c
Reg. $1.75 2 lbs. $1.30

Labor Day Round Box
An appealing collection of Chocolates, Homemade Candies and Bon Bons in handsomely decorated Package. Full lb. 69c

Chocolate Covered Fruits and Nuts
Attractively put up in a richly elaborated container. Full lb. $1.00

Milk Chocolate Covered Fresh Fruits or All Cherries
The most luscious of fruits—enshrined in richest Cream and Milk Chocolate. Full Pound 79c

French Chocolates
A beautifully decorated package of Parisian candy thrills, presenting all the niceties of French candy making art. Full Pound $1.00

Fruit Sticks
Dainty, long lasting, flavory bars of delicioueness — Pineapple, Orange, Strawberry, lemon and lime flavors. Full lb. 39c

The Big Three Package For 99¢
Contains:
Chocolate Covered Melcars
Marshmallow and Caramel—masterly blended.
Regular Value Lb. Loft Special Price 44c 60c
Cherish Mixture
Chocolates, Bon Bons, Cocoanut Cuts, Creams, Jellies, Caramel Minis, etc.
Elsewhere Pound Loft Feature Price 49c 59c
High Grade Smooth Almonds
in assorted fruit flavors.
Elsewhere Half Lb. Loft Special Price 24c 39c

Attractive New Confections
Homemade Bon Bons
Centers of richest Caramel, Fudge, Nut Meats and others equally pleasing — surrounded by fruit flavored fondant Cream. A galaxy of beautiful tints makes this assortment especially attractive. Full Pound 69c

Loft

Store Locations at 585 Washington St., 173 Summer St., at Church Green (Near South Station). Also 339 Westminster St., Providence, R. I.

Mangel's
95 STORES

LISTEN IN on Station WNAC (WBIS) for our daily specials.

Thrift shoppers, fashion-wise shoppers, value-knowing shoppers come to Mangel's because they know that our 95-store buying power means economy buying.

NEW FALL DRESSES
14.95
What a kick you'll get out of these dresses—this is no mere fall offering! It's an advance presentation of the best of Autumn's dresses at this price—and remember opportunity knocks but once! Women's and Misses' sizes.

Mangel's
449 Washington St.
Near Winter St.
OTHER NEW ENGLAND STORES
Lynn—Salem—Fitchburg—Hartford—New Britain

BODIES OF DROWNED COUSINS RECOVERED

Springfield, Aug. 31 (AP)—The bodies of Norman Little, 29, and Barden Cox, 28, employes of Merritt, Chapman and Scott, who lost their lives in the Connecticut river, Monday, while at work laying a pipeline from a barge were recovered today. The men were cousins and were drowned when Little fell from the barge and Cox attempted to rescue him.

Bare Legs Almost Cause Nations League Crisis

London, Aug. 31 (AP)—An Exchange Telegraph dispatch from Geneva says "an international incident" was narrowly averted in the council room of the League of Nations today when three women, wearing exceedingly stylish seaside summer dresses, but minus stocks, strolled toward the diplomatic reserved seats.

League rules are very strict and the secretariat only recently issued an ukase forbidding women with bare legs to enter the League building. The head usher consequently decided on prompt action and informed the women they could not be allowed in the council room.

The women protested vehemently, and as they possessed the necessary guest cards, which incidentally had been given them by an important delegation, were finally admitted.

REALTY 'FRAUD' QUIZ ROUSES IRE OF AIMEE

Los Angeles, Cal., Aug. 31 (AP)—Aimee Semple McPherson was asked to leave her Angelus Temple today to make a business call at a place not entirely unfamiliar to her—the district attorney's office of Los Angeles County.

The business was to discuss whether she has been the victim of a publicity stunt or is involved in an alleged fraudulent land promotion scheme.

Two of the evangelist's former Bible school students yesterday instituted civil suits for $26,525.75, charging fraud in a real estate proposition at Lake Tahoe, Cal. The plaintiffs were Mellissa W. Purryear and Nada E. Wharton. Attorneys said their suits were only the prelude to other civil actions which will involve $100,000.

Mrs. McPherson was in a slightly bellicose frame of mind, her legal representative intimated. In the first place, she resented the appellation to her in the suits of a "10 per cent commission salesman" and also disliked the reference to Angelus Temple as a "real estate office." For this, her attorneys said, she was seeking "legal redress."

WOMAN IN AUTO SLAIN BY MOTHER OF TWO

Harrison, N. Y., Aug. 31 (AP)—Mrs. Ermina Churiech, 39, of Banton, Ct., was shot to death as she sat at the wheel of her auto here today by Mrs. Mary Caddel of East White Plains. Neighbors said the two had been at odds several months. Mrs. Churiech and her daughter, had been visiting friends and were about to start for home when the shooting occurred. Mrs. Caffel was charged with first degree murder. She has two children.

SOMERVILLE MAN HURT IN FALL FROM TREE

Falling 35 feet from a tree on which he was working, Theodore Gendro, 25, of Somerville, was seriously injured today on Commercial st., East Weymouth.

He was straddling a limb when it broke, pitching him to the ground. An ambulance was called to rush him to Weymouth Hospital, where his name is on the danger list because of a possible fracture of the skull.

Cupid Loses

TIME CLOCK WINS

Constance Talmadge, arriving in New York on the way to Europe, said pictures abroad for a whole year would preclude marriage plans. She was reported engaged to Buster Collier.

—International Newsreel Photo

U. S. BARRING OF STARR PUZZLES LABOR SCHOOL

New York, Aug. 31 (AP)—The refusal of the State Department to allow Mark Starr, British labor organizer, to visit this country to lecture at Brookwood Labor College, Katonah, N. Y., today puzzled authorities at the school.

Starr, an organizer of the National Council of Labor Colleges of Great Britain and author of a book on labor, had been invited to participate in the British labor movement for Brookwood students. He also planned to study problems of American labor.

A. J. Muste, chairman of the faculty, said he knew of no reason for the disbarment but recalled that small institutions of learning had met difficulty before in obtaining permission for entry of foreign instructors. He believed factors study of the case by the State department would result in a favorable decision.

The executive council of the American Federation of Labor recently advised affiliated unions to withdraw support from Brookwood as a result of reports that doctrines contrary to A. F. of L. policies and anti-religious doctrines were taught there. William Green, president of the A. F. of L., suspended the order.

HIT-RUN DRIVER OFFERS VICTIM $10 AS 'BALM'

Two 15 bills were offered Charles Falla, 53, of Russell rd., Somerville, by two occupants of the hit-and-run auto mobile in which he was carried from the scene of the accident, he revealed today.

The new type of hit-and-run motorists carried Falla a short distance and then made him get out of the car.

First, however, they offered him $5 to replace his damaged hat and then offered $5 if he would keep silent.

Falla, who said today he believes the men were drunk, obtained parts of the car's registration number.

Charles Falla

Open Monday, Thursday and Saturday Evenings

Service and savings—value and quality—featured in this outstanding furniture event!

These Values on Sale in Our Lowell and Worcester Stores

MOLLER'S MID-SUMMER SALE *of* FINE FURNITURE

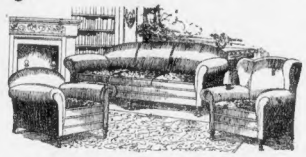

3-Piece Living Room Suite

Reduced to $79

Carefully constructed 3-piece living room suite, covered on the fronts and arms with mohair and worsted, and on the sides and backs with plain velour to match. Club chair, arm chair and 68-inch sofa. Sturdily constructed frames, handsomely finished. Reversible cushions covered with damask.

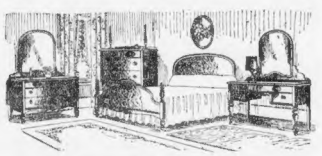

4-Piece Bedroom Suite

Reduced to $219

Four large bedroom pieces consisting of a dresser, bed, chest of drawers and vanity table. The entire fronts and tops of this very handsome suite are veneered with burled walnut. The interior is of quartered oak and mahogany—full dustproof construction and decorated with various overlays.

Cogswell Chair

Reduced to $29.50

Covered with a very fine grade of jacquard velour, reversible cushion. Exceptionally well made.

Liberal Credit Terms to Suit

Take a year and a half to pay, if you wish. No interest charges, if you pay as agreed.

Comfortable Double Da-Bed

Reduced to $14.95

A comfortable couch during the day, easily converted into a double bed at night. Covered with a pretty figured cretonne.

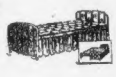

Telephone Set

Reduced to $5.95

This set is strongly constructed and nicely finished to resemble mahogany. Offered at an extremely low price for our Mid-Summer Sale.

Here's the Place

to buy the New

STEWART-WARNER

All-Electric A. C. Radio

REALISM through the Electric Ear, Cabinet and Console Models. Easy Terms

Davenport Table

Reduced to $5.95

Add this piece to your living room—it will add unusual distinction. Carefully built and finished to resemble mahogany.

Layer Felt Mattress

Reduced to $11.95

All new, sanitary and hygienic materials, roll edge, very good grade ticking. In all regular sizes.

White Mountain Refrigerator

"The Chest with the chill in it"

Reduced to $16.95

42 inches high, 25 inches wide, 17½ inches deep, white enamel lining; 1¾ in. of corkboard insulation; will admit a 50-lb. cake of ice.

10-Piece Dining Room Suite

Reduced to $179

The fronts of all the cabinet pieces are beautifully veneered with burled walnut and decorated with pretty maple overlays. The 10 pieces are: Buffet, china cabinet, server, oblong extension table, 5 side chairs and host chair with slip seats covered with jacquard velour.

3-Piece Living Room Suite

Reduced to $179

The button-tufted fronts on all three pieces give this set a very striking appearance. The fronts and arms of each piece are covered with a fine mohair, and the sides and backs with plain velour to match. Reversible cushions covered with moquette.

4-Piece Bedroom Suite

Reduced to $69

These four bedroom pieces are constructed of walnut veneers combined with other fine cabinet woods. Dresser, chest of drawers, full-size bow-end bed, and chair to match. A typical Moller Mid-Summer Sale value at a remarkably low price.

8-Piece Dining Room Suite

Reduced to $69

Consists of a 60-inch buffet with 4 front legs, oblong extension table, 5 side chairs and arm chair with slip seats covered with a good quality tapestry. Carefully constructed of choice cabinet woods and finished in rich walnut color.

Lowell Store 31 Middle St. ⇒ Over the Bridge to MOLLER'S ⇐ Worcester Store 244 Main St.

CENTRAL SQ.—CAMBRIDGE

Ample Parking Space Always *Only 6 Minutes From Park St. Subway*

La Touraine Coffee

Reigns supreme where fine hospitality is studied

You might as well have the best

GILCHRIST'S BARGAIN BASEMENT

SELF-ACTING REDUCTIONS

25% reduction after 12 selling days

50% reduction after 18 selling days

75% after 23 days

Goods no charge after 30 days

Use direct Entrance into Men's Section from Washington Street

From a highgrade Springfield store—From a Philadelphia Mail Order House—From a New York specialty store—That's the inside story of how such suits can be bought to sell so low at the season's start

OPEN ALL DAY SATURDAY

Great Big Underpriced Lot Men's Suits

$11

Bottom Priced

—Men's and Young Men's
—Conservatives
—Semi-Conservatives
—Single or Double Breasteds
—2 and 3-Button Models
—Even Students' Suits

—New soft and hard-finished fabrics
—Fall's new shades of grays, browns, herringbone patterns, pencil stripes, new mixtures and blue suits.

Mr. Man! — $11.00 never bought a better suit and you'll agree with us when you see them. It's a "lucky break," for there's a particular suit for almost every man—Sizes 34 to 42. So don't delay—plan to be early Saturday, sharp at 9.

No Mail or Telephone Orders Filled

WOMAN BRAINS OF BIG TICKET SWINDLE

A woman living in a luxurious New York apartment was the brains of the $50,000 Eastern Steamships Company swindle, according to officers of the company and detectives working on the case.

Four members of the steamship company have been arrested in connection with the swindle but as yet the woman is at liberty, although detectives are keeping close watch on her and her arrest is momentarily expected.

It was this woman who secured steamship tickets from pursers and ticket agents of the company after they had been presented by legitimate patrons of the Boston-New York boats. These tickets would then be mailed to the company for redemption.

This woman is said to have used more than a score of different addresses and names in forwarding the stolen tickets for redemption.

Five employes of the steamship company have been dismissed from the service and four of them have been arrested. They are all said to have confessed to their parts in the plot.

The men arrested are: Harry G. Lawson, purser of Gorham st., Lowell; John J. Schroeder, ticket agent; Leo Perk, accountant; William J. Hewitt, ticket agent.

All except the Lowell man reside in New York city and worked at the New York terminals of the steamship company.

It is claimed by the detectives working on the case that these employees would take up tickets from passengers on the boats and would refrain from punching them. Then they would be turned over to the outside woman, who in turn would secure refunds on the tickets, claiming she had purchased them and for one reason or another was unable to use them.

When a batch of six tickets, all bearing different dates, were received from this woman in one day, suspicion was aroused. A detective investigated and the woman finally is said to have confessed, naming the employes as her accomplices.

The officials of the steamship company have not completed a checking of their books so that their exact loss cannot be determined but Capt. E. E. O'Donnell, the president of the company, said it would be

Two Youths Arrested

Alleged to have entered the store of Phillips Brothers on Shawmut ave., South End, and to have stolen boxes of cigars and cartons of cigarettes valued at $200, two youths who gave their names as Joseph N. Galvin, 20, of Melrose st., and Francis Hornick, 19, of Berkeley st., both of Boston, are under arrest.

6 CHILDREN IN FAMILY HIT BY PARALYSIS

Continued from First Page.

phy family are Fred, 17, Joseph, 14, Mary, 12, Francis, 10, Anna, 7, and Rita, 3. The remaining two ill are a five-year-old boy and an infant girl.

The entire family visited a beach Sunday, returning home that night. The next morning first symptoms of illness made their appearance. One by one the children fell ill, and within a few days each exhibited signs of paralysis.

The parents at first believed the illness to have been caused by something eaten at the beach, and not until paralysis developed did the true nature of the disease become known.

Dr. Edward Andrews ordered the six seriously affected to the hospital. Alarmed by the unprecedented outbreak in a single family, Dr. Francis G. Curtis, chairman of the Newton health board, called for aid from the state health department. Nearly a dozen physicians responded and visits to other homes in the neighborhood were begun.

TWO SISTERS STRICKEN WITH APPENDICITIS

Nashua, N. H., Aug. 31—Two sisters, stricken with appendicitis, are recovering from operations performed at the Nashua Hospital. The sisters are Margaret and Jean Coulter who came to Nashua from Scotland last year.

Margaret became ill and was taken to the hospital. Three hours later her sister was stricken and joined Margaret in the hospital.

PLANE "PROPOSER" INJURED IN CRASH

Westerly, R. I., Aug. 31—Jack Ayers of Springfield, Mass., who several weeks ago made a proposal of marriage to Miss Edna C. Herder, artist of Holyoke and Northampton, while flying his plane over Niagara Falls, was slightly injured at Pleasant View, near here, when his plane took a nose dive and crashed into a stone wall.

On account of the boy's extreme youth, he will not be prosecuted for the offense, police stated, but his family was notified and warned to see that it does not occur again.

Gets Year in Jail Over Theft From Church Collections

Springfield, Aug. 31—Alertness of John J. Carroll, an usher at St. Michael's Cathedral, resulted in the arrest of Joseph B. King of Boston on a charge of stealing $100 from the church collections. King was sentenced to one year in jail when he was tried in the district court here before Judge Heady. Carroll is alleged to have seen King take the money as the latter was leaving the cathedral.

Buy real estate where the values are. You will find a lot of valuable property advertised every day in the real estate columns of the Classified Ads.

ITALY SCORES KELLOGG PACT

Continued from First Page.

year-old patrimony of the Church of Rome.

"It is true that politics is an ugly fiction, and all this outcry against war while we arm ourselves secretly against an act of reprehensible insincerity in this 20th century allows the supposition that it is an adroit, crafty attempt at salvation for those nations already 'armed' and which do not want anxieties nor anyone to disturb their slow digestion of gold and dominions."

Arnaldo declared Italy places her greatest reliance in her armed forces.

Coolidge to See Huge Ship Loaded in Half-Hour

Superior, Wis., Aug. 31 (AP)—President Coolidge looked forward today to being informed regarding politics in Ohio by Walter Brown, assistant secretary of commerce, who he invited to the summer White House. But his real treat was to be a visit to the adjacent harbors of Superior and Duluth. There he will view from a small launch detailed workings of what has been described as one of the largest ship-loading centers in the world.

At the Superior Coal docks and the enormous ore docks, the largest in the world, arrangements had been made to begin loading operations as soon as the President's launch should come abreast some of the ships, so that the Chief Executive might have an opportunity to see how 15,000 tons of iron ore could be poured into a vessel in about half an hour.

Fever Epidemic Abates

Athens, Aug. 31—The epidemic of dengue, which had caused a large number of deaths in Greece recently, is on the wane, due to the isolation of the victims of the malady. The epidemic had caused great suffering and virtually paralyzed all public business.

MEAN BURGLAR MAY BE INSANE

New York, Aug. 30—Peter Maher, who with his wife is charged with robbing the home of a dead woman is believed by the police to be insane. He has been ordered to the Kings' County Court for observation while his wife has been released on $1500 bail on the robbery charge.

According to the police, the couple posed as relatives of Mrs. Sarah Wiggins, 78, of Flatbush, securing the keys to the Wiggins home a day or two after Mrs. Wiggins died. According to the police the couple stripped the home of all its valuables.

During the night, while Maher was in jail, the police said he acted like a lunatic and tore in shreds his trousers, which he stuffed bit by bit into a water pipe. While en route to court for arraignment this morning Maher is said to have asked permission to drop in and buy an expensive automobile.

Domino
THE HOUSEWIFE'S NAME FOR
Granulated Sugar
American Sugar Refining Company

Filene's

Built on value; growing on value

New styles every week in Filene dresses

$10.75

The styles sketched aren't the only ones you will find at $10.75, and this isn't a special event. These dresses at this price are always found on the fourth and sixth floors.

Every woman enjoys being smart, and these dresses make it possible. Low priced, surprisingly good materials, well made, and new styles — in fact, they have everything in their favor.

Sketched right above, light blue wool crepe, with hemstitched inserts, collar and cuffs of darker blue. Green, Copen blue, brown. Sizes 14 to 20.

Sketched left above, cocoa brown satin, shirred skirt, jabot, fine lace around neck and cuffs, and rhinestone buckle. Black and brown. Sizes 36 to 44.

Women's—sixth floor—Misses'—fourth floor

Store Open Until 5 p. m. Saturday

If not ready for immediate delivery of furniture, any purchases will be held sixty days upon payment of a reasonable deposit.

R. H. White Co.

Store Open Until 5 p. m. Saturday

Free Delivery of all furniture in this sale throughout New England—at our option, by our own trucks, or by freight to station nearest your address.

Your Last Chance—Ends At 5 P. M. Tomorrow

At 5 p. m. Tomorrow this Opportunity ends, and with it all of the money-saving advantages of the August Sale of Good Furniture

—(Mail Orders postmarked before midnight tomorrow will be accepted)

This 3-Piece Suite

Consisting of Davenport and Arm Chair with Choice of Wing, Highback or Cogswell Chair for only

$100

Store Open Until 5 p. m. Saturday

Without Question the Best 3-Piece Suite Value We Have Offered as Long as We Can Remember

Look Over This Partial List of

Jacquard Velour Coverings

from which you may select.

. . . . Figured Apollo taupe on red background.
. . . . Rose figured design in steel color with red background.
. . . . Rose figured design in taupe with red background.
. . . . Conventional floral design in taupe color on blue background.
. . . . Conventional floral design in taupe color on red background.
. . . . Conventional floral designs in steel color on red background.
. . . . Rose figured design in taupe color on blue background.
—And many other combinations.

HOW THIS SUITE IS MADE

Every suite is constructed in accordance with our regular specifications, viz.—all new materials (no excelsior) heavy spring construction bases, upon which loose spring construction cushions are used to give more comfort. Notice the lovely carvings at the base of the frames.

And just think! They are covered in fine bi-colored extra quality Jacquard velour all around—fronts and backs, with reverse side of cushions in tapestry or velour like the rest of the suite.

—The Davenport is a wonderful piece for "Dayrest."

—The High-back Chair—a new feature—permits you to rest your head with ease.

—The Club Chair is the one the "lady of the house" usually chooses for her chair.

—and then again

—You may have the Wing Chair if you like instead of the high-back chair, and at no extra charge.

—or

—You may have the Cogswell Chair, if you prefer it to the high-back chair—no extra charge.

AND

YOU CAN BUY

The Davenport or two or more pieces on the R. H. White Co.

Convenient Payment Plan

Any of the pieces sold separately at the following sale prices.

Rich Davenport, only.....$54.50
High-Back Chair, only....$32.50
Club Arm Chair, only.....$27.50
Wing Chair, only.....$32.50
Cogswell Chair, only.....$32.50

All 5 Pieces $165

Remember this is only one of thousands of pieces—bedroom, dining room, living room, sun parlor, beds and bedding and hall furniture—all in this sale at large savings

Furniture Department—4th Floor

U. S. 'COERCION' OF LIBERIA REFUTED

By C. D. B. KING
President of Liberia

Monrovia, Liberia, Aug. 31 (AP)—I have noted with surprise the alleged statement made in an address delivered at th Williamstown Institute of Politics by Prof. Raymond D. Buell, particularly the suggestion made therein that the Liberian government was coerced by the United States Department of State in the matter of the Firestone Rubber concession and the seven per cent loan of 1927.

This suggestion is without any foundation in fact. The approach to the agreement was made by the private enterprise of Mr. Firestone and neither directly nor indirectly was any influence brought to bear upon the government of Liberia by the Department of State or any other department or official of the United States compelling the granting of the Firestone concessions.

FULLY CONSIDERED

The fact that the negotiations between Mr. Firestone and the Liberian government were protracted over a period of two and a half years should conclusively show that there was no coercion, but rather that full consideration was given to the views of each party by the other.

Nothing in the Firestone agreement obligates the government of Liberia to impress labor for the company even should an occasion to do so present itself. On this point the government of Liberia would welcome an investigation on the spot by an impartial commission.

This apparent attempt to bring Liberia's affairs in an unfavorable light before the American people, as a factor in the present political controversy, is much to be regretted. Most interesting to me is the fact that Prof. Buell is able to predict Liberia's future and impugn the soundness and integrity of its statesmen after a visit of only 15 days, during which he could have seen but few of our high officials and leading citizens.

EXPLAINS U. S. LOAN.

In respect to the loan of 1927, internal economic conditions growing out of the World War dictated to the Government of Liberia the necessity and necessity of funding its indebtedness and reorganizing its finances. It was this which led to the offer of the United States Government in 1921 to make available funds which in the Wilson administration had been allocated to Liberia during the war.

This proposal did not meet with the approval of Congress and the tentative agreement which had been reached by the two governments lapsed. Nevertheless the need for reorganizing Liberian finances still existed and Liberia, like other states in similar circumstances, took advantage of the opportunity offered by the American money market.

MAYOR WALKER TO SPEAK AT BRAVES FIELD OCT. 6

Mayor Walker of New York will come to Boston for the big Democratic pow-wow to be staged by the Democratic city committee at Braves Field on Saturday afternoon, Oct. 6. President Thomas H. Green of the Boston City Council received a telephone call from Franklin D. Roosevelt, who stated that Mayor Walker had accepted the invitation to speak at the meeting.

All the plans for the meeting will not be completed until the return of John I. Fitzgerald, president of the city committee, who is on his vacation, but the tentative plans call for addresses by the various candidates on the State ticket.

RADIO AMATEURS RESENT FALSE MESSAGE CHARGES

Washington, Aug. 31 (AP)—Amateur radio operators through their organization, the American Radio Relay League, today protested to the Federal Radio Commission against suggestions that messages purporting to be from the missing Greater Rockford plane, apparently false, had emanated from an amateur station.

A reward of $500 has been offered by the organization for information leading to the conviction of persons guilty of using the plane's call signals for transmitting fake messages.

HURRICANE DEVASTATES SOUTHERN HAITI; 200 DEAD

Fort Au Prince, Haiti, Aug. 31 (AP)—The situation on the southern peninsula of Haiti, devastated by a hurricane Aug. 17, appeared today to be desperate. Aviators who made a flight over the region reported they could see little sign of life. About 200 persons were killed in the disaster and more than 10,000 rendered homeless. Crops were destroyed on a large scale.

Bridgeman to Retire

London, Aug. 31 (AP)—William C. Bridgeman, first lord of the admiralty since 1924, today informed the Oswestry constituency that owing to ill health he will not seek re-election to Parliament.

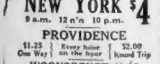
Parlor Observation Coaches

NEW YORK $4
9 a.m. 12 n'n 10 p.m.

PROVIDENCE
$1.25 One Way | Every hour on the hour | $2.00 Round Trip

WOONSOCKET $1.25
9.30 a.m. 1.30 p.m. 5.30 p.m.

$ PROVIDENCE ST. (Park Sq.) KENmore 1925

New England Transportation Co.

Both Stores Open Until 9 P. M.

Sears, Roebuck and Co.

TWO RETAIL DEPARTMENT STORES

Boston Store
Audubon Rd. at Brookline Ave.

Cambridge Store
1815 Massachusetts Ave.

Now Open In Boston

Tomorrow Is the Last Day Of Our Three-Day Opening Event

¶ From nine in the morning to nine at night our new retail department store at Brookline Avenue and Audubon Road will be open for your inspection.

¶ Thousands of visitors came yesterday, more thousands are at the store today. If you have not attended, we invite you to come tomorrow. Buy if you like, but we are mostly interested in having you see our store and get acquainted with the facilities and values it offers.

¶ A well-trained, courteous selling and executive staff are here to serve you, a group of Boston men and women whose thoughts are on your side of the counter, who know how to serve you and who take real pride in that service.

¶ In honor of this occasion our Cambridge store at Porter Square will also keep the same hours.

Shopping Advantages

¶ The stores are easily accessible by street car or auto from any part of the city and surrounding territory.

¶ They are both out of the crowded downtown districts where traffic conditions are at their worst. You lose no time getting to either store.

¶ As soon as the grounds about the Boston Store have been given their finishing touches there will be ample parking space for autos.

¶ There is parking space for hundreds of cars at the Cambridge Store.

¶ An almost unlimited variety of first quality merchandise at attractively low prices is on sale. We do not sell "seconds," "sub-standard" or "imperfect" goods.

¶ Everything you buy, from hair-pins to washing machines, carries our famous guarantee. "We GUARANTEE SATISFACTION OR YOUR MONEY BACK."

Remember, We Are Open Tonight and All Day Saturday Until 9 p. m.

Timely Values for School Boys and Girls

2-Knicker Boyville Suits

Knees Doubly Reinforced

$11.45

The last word in good looks. All wool, tightly woven into wear-resistant novelty weave. Carefully tailored in a two-button single-breasted model that boys like. In medium brown and gray.

All Wool Jersey Dresses

The Ideal Outfit for Early Fall

$3.95

The jersey dress is always a favorite. Here are some charming little models for girls from 8 to 14 years. They are all wool and have been carefully tailored. You will find them in red, tan, navy, copen and green. Priced attractively.

Boys' Shoes

Goodyear Welts

$2.98

Fine quality grain leather uppers. Oak tanned soles, rubber heels. Medium square soft toes. Sizes 11 to 13½.

Boys' Shirts

"Hercules" Junior

69c

Fine quality chambray. Roomy sizes. Well reinforced, principal seams triple stitched.

Girls' Shoes

With Rubber Heels

$2.19

Smart patent leather, one strap with embossed leather trimmings. Sliding buckle fastener. Low rubber heel. Sizes 8½ to 11.

Girls' Coats

Charming Models

$6.95

Nice quality navy chinchilla. Full flannel lined. Double breasted models.

BOYS' STOCKINGS—Fine cotton elastic ribbed, triple thread over knees, flat knit feet, virtually holeproof ..... 3 pairs for 69c

CAPS—All wool caps, golf style. A serviceable cap that will stand up under hard wear 98c

TIES—Smart silk and cotton four-in-hand ties in striped and plaid patterns 39c

GIRLS' STOCKINGS—Smart sports stockings of cotton and rayon. Distinctive patterns. Double garter top 48c

HANDBAGS—Smart colors and patterns in junior misses' bags. All fitted. Imitation leatherette 95c

RAYON COMBINATIONS—For the junior miss. Plain tailored models, cut amply full. Sizes 8 to 12 98c

4-Pc. Tudor Bedroom Set

Large Size Pieces, Walnut Veneered

$98

Cash Price Delivered

An outstanding value. Just think of these features at this low price. Dresser, vanity and chest have 5-ply walnut veneer tops and 3-ply fronts and ends, with parts not veneered of cabinet hardwood; real plate glass mirrors; angle-braced construction; reversible steel side rails on bed.

Also Sold on Easy Payment Plan

All Silk Flat Crepe

Heavy Weight Fabric—High Lustre!

$1.17

The silk of many uses. Its price is so low that it will be worthwhile filling your future needs. A good quality that is sure to give remarkable service. Its beauty is very apparent. Extra wide, 39 inches.

Classmate Hats

All In the New Fall Colors

$1.95

A stunning collection of smart felt hats. Contrasting and self colored felt trimmed, several ribbon trimmed models. Stash, roll and ripple brims. Junior misses and small head sizes. An unusual attractive group of hats at an unusual low price.

Elite Gas Ranges

All Enamel Finish

$83.55

Cash Price Delivered

Combination gas range and rubbish burner which will also burn hard or soft coal. Large baking oven. Four giant heat diffusing burners. Large utility drawer.

Without thermostatic control.

Also Sold on Easy Payment Plan

Bath Towels

Attractive Designs

17c

Cannon bath towels, strong and absorbent. In stripes and checks. Size 18 x36. A real money saving opportunity.

Men's Shirts

A Low Price for This Quality

$1.48

A large selection of new patterns and plain whites in cotton broadcloth, percale and madras. Collar attached and neckband styles.

Supreme Vacuum Cleaners

With Time-Saving Revolving Brush

$34.50

With Attachments

Where else can you buy an electric revolving brush type vacuum cleaner at anywhere near this price? Your saving here is truly remarkable. The Supreme is the last word in efficiency. It gets ALL the dirt, dust and lint. It never needs oiling. Easy to use, weighing but 19 lbs.

Also Sold on Easy Payment Plan

Household Needs

That Add to Your Comfort at Small Expense

FOLDING STEP LADDERS—A handy article in any home. Sturdily constructed. Well braced. Nicely finished. Five foot size $1.39

WINDOW SHADES—Plain water color opaque shades. Mounted on nickel trimmed roller. 36 in. wide, 6 ft. long. 53c

VENETIAN MIRRORS—A very neat pattern. Scalloped beveled edges with artistic etched designs. Complete with cord for hanging 98c

CARD TABLES—Sturdily constructed. Metal braced at corners. Moire covered top of artificial leather..... $1.29

MOP SETS—Triangular oil mop and large reversible dust mop. Complete with pint can of oil..... 99c

Water Heaters

Two Copper Coils

$5.95

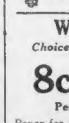

Cast iron casing and door. Standard size. Double copper coils.

Electric Irons

The New Energex

$2.95

A well made iron, embodying features of high priced irons. Tip-up stand. 6 ft. cord and plug.

Wall Paper

Choice of Many Patterns

8c to 60c

Per Double Roll

Paper for every room. Trimmed and ready to hang. Many patterns from which to choose.

Storage Batteries

Guaranteed Two Years

$7.65

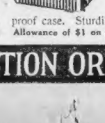

A 13-plate, 6-volt battery. Ebonine leak-proof case. Sturdily built.

Allowance of $1 on your old battery.

Household Needs

Always Low Priced

WATERLESS COOKERS—Constructed of heavy gauge seamless aluminum. Cooks the cheaper meats tender, 7 qt. capacity $2.69

HOUSE PAINT—All colors. A high quality paint. Backed by the strongest paint guarantee in the world..... gal. $2.13

VISES—Made of fine tool steel. Removable pipe jaws. Easily attached to home work bench. 3½-in. flat jaws..... $1.59

PERCOLATORS—Colored enamel 2-quart percolators. White enamel inside. Choice of three beautiful colors..... $1.48

COCOA DOOR MATS—Heavy weight, tightly braided, with tightly bound edge. Very serviceable. Size 16x27 inches. 97c

WE GUARANTEE SATISFACTION OR YOUR MONEY BACK

ASK ANY DEALER

PURITAN MALT

HIGHEST IN QUALITY
RICHEST
STRONGEST
BEST

BOHEMIAN HOP-FLAVORED

Distributed by
PURITAN MALT EXTRACT CO.
164 Milk St., Boston

BIGGEST LINER FOR WHITE STAR

London, Aug. 31 (AP)—Uncertainty regarding the size of the new White Star liner under construction at Belfast for use in the Southampton-New York service was cleared up today by the company's announcement that the vessel will have a displacement of 60,000 tons.

It will be the largest liner in the world and will be completed in three years at a cost of about $35,000,000.

While rumors are current that the Cunard Line also plans to build a gigantic vessel, officials of the company said no decision had been reached in regard to the matter. They admitted that it is being considered.

California Has Most Fliers

Washington, Aug. 31 (AP)—California seems to be rubbing it in. Not content with the best tennis players, track athletes and oarsmen it leads in number of aviators. Official statistics give it 417 licensed pilots. New York is second with 336.

MGR. MORIARTY DIES IN REVERE

Thousands of Catholics throughout Greater Boston and New England are today mourning the passing of the Rt. Rev. Mgr. Edward J. Moriarty, pastor of St. Thomas Church, South st., Jamaica Plain, who died at his summer home in Revere.

Mgr. Moriarty, who was 72 years old and had been in the priesthood for 48 years, had been in failing health for some time but it was only a few days ago that he left his work in Jamaica Plain to go to his summer home.

Born in East Boston, he was educated at the local schools and at St. Laurent College in Canada. He entered the priesthood December 17, 1880. On his return to Boston he was chaplain of the Concord Reformatory for several years and later served as chaplain of the State Prison at Charlestown. At one time he was connected with St. Joseph's Church in the West End.

In 1834 he was selected by the late Archbishop Williams to be rector of the Concord Parish Church, going from there to St. Peter's Church, Cambridge, in 1902. In 1913 he was made a monsignor. In 11 he went abroad with Cardinal O'Connell as a member of his suite and was presented to Pope Pius X. The following year he was appointed permanent rector of St. Thomas' Church, Jamaica Plain.

Bitten by Dog

While standing at Franklin st. and Reed ave., Everett, John V. Leghorn, 37, of 48 Hillside ave., that city, was bitten by a dog.

Falls 1000 Feet to Death

Guernsey, Wyo., Aug. 31—Clyde Duncan, stunt flier of Casper, Wyo., fell 1000 feet and was killed when his parachute collapsed

FRIDAY! SATURDAY!

Lesleys

BACK-TO-SCHOOL SALE!

610 WASHINGTON STREET

Just 192 Girls'
Dresses
Reduced from $2.95

Just in time for School Opening. Fresh, crisp frocks in dozens of smart new styles. With bloomers or without, choice colors in voiles, Jerseys, prints, organdies, Omnitex, etc. Sizes 2 to 14.

$1.00

Printed Pique
Ensembles
Favorites with Young Girls

A perfect little costume at the price of an inexpensive frock. The printed coat matches the plain—and—printed frock—in a variety of charming patterns and colorings. Sizes 8 to 14.

$1.95

OPEN SATURDAY ALL DAY!

TEACHER'S SLAYER PRAYS AND SMOKES, DIES IN CHAIR

Ossining, N. Y., Aug. 31 (INS)—Justice took its toll today for the murder of Mrs. Helen Kimball, Brooklyn school teacher. Martin L. Miller, negro, calmly went to his death in the electric chair at Sing Sing prison after spending several hours in prayer. Just before going to the death chamber he smoked a strong black cigar. According to testimony at the trial, Miller entered Mrs. Kimball's apartment to rob it and when she discovered him he killed her. The slaying occurred March 19.

CARPENTER FALLS THREE STORIES AND IS LUCKY

Although plunging three stories into the cellar while working in a Charme st., West Roxbury, building today, Leonard Baduzzo, a carpenter of Cooper st., North End, escaped with bruises and a fractured right ankle. Baduzzo took his tumble when a section of floor collapsed. A fellow worker, Everett Forpitto of Providence, took him to the Haymarket Relief Hospital.

A&P
WHERE ECONOMY RULES

Introducing Our New

Whole Wheat Bread

Made just the way you like it

MANY of our customers have asked us for a WHOLE WHEAT BREAD. Here it is—

The finest loaf that can be produced and we offer it with the absolute confidence that it will satisfy.

Whole Wheat Bread Large Loaf **9¢**

Boston and Vicinity

Grandmother's Bread ..... Large Loaf 8c
Grandmother's Doughnuts ... Carton of 6 10c
Raisin Bread 10c

THE GREAT ATLANTIC & PACIFIC TEA CO.

SATISFACTION GUARANTEED AT THE A&P

A&P
WHERE ECONOMY RULES

FRESH FRUITS VEGETABLES At A&P Markets

CHOICE MEATS

SPECIALS FOR FRIDAY AND SATURDAY

GENUINE SPRING **LAMB** FANCY

LEG and LOIN—Chops Cut if Desired lb 37c
FOREQUARTERS, Choice lb 23c
KIDNEY CHOPS, Best lb 69c
RIB CHOPS, Meaty lb 53c

HAMS

HONEY or BLACKHAWK HAMS lb 33c
STOCKINETTE HAMS, Small lb 31c
MEDIUM SIZED HAMS WHOLE OR HALF lb 29c
COTTAGE HAMS VERY TASTY EXCELLENT VALUE lb 39c

DUCKLINGS

Fresh From Weber Duck Farm lb 35c

BROILERS 45c
FRESH, FANCY, MILK-FED lb
THE SEASON'S BEST

FOWL

LARGE, FANCY, MILK-FED lb 38c

PORK

LOIN TO ROAST FINEST QUALITY lb 29c
CHOPS, Best lb 39c

BEEF

RIB ROAST, Boneless, No Waste lb 39c
FACE RUMP ROAST ALL CORN FED STEERS lb 41c
TONGUE FRESH OR CORNED lb 39c

SHOULDERS

SMOKED FRESH CORNED lb 21c

FRESH FISH

FANCY, FRESH!

SALMON END CUTS lb 33c
CENTER CUTS lb 40c
FILLETS FRESH HADDOCK lb 15c
FRESH CAUGHT!
MACKEREL 2 lbs. 25c

NEW STORES

1344 Tremont St. (at Roxbury Crossing) Roxbury
219 Middlesex Ave. (Wellington Section) Medford

FANCY VEGETABLES

NATIVE TOMATOES 5 lbs 25c
YELLOW BANTAM CORN 25c doz
CANTALOUPES—Large 3 for 25c
NATIVE CELERY 2 bu 35c
CAL. ICEBERG LETTUCE LARGE SIZE 2 hds 25c

Prices Effective Boston and Vicinity

THE GREAT ATLANTIC & PACIFIC TEA CO.

LABOR DAY WEEK END

PICNIC FOODS

A&P ESTABLISHED 1859 WHERE ECONOMY RULES

SPECIALS

ATTRACTIVELY PRICED OFFERINGS FOR THE LAST SUMMER HOLIDAY—FOODS OF QUALITY, SPECIALLY SELECTED, TO ADD TO THE PLEASURE OF YOUR DAY AT HOME OR AFIELD. THE A. & P. POLICY OF SELLING HIGHEST QUALITY FOODS AT LOWEST PRICES GIVES YOU EXTRA MONEY FOR THE WEEKEND.

Choice, Sliced, Rindless!
Bacon LB. 29c

Fine Granulated
Sugar 10 LBS. 59c

Fancy New
Potatoes 15 LBS. 23c

RAJAH—the favorite spread—you'll like it!
Sandwich Spread 2 JARS 35c

Ginger Ales

CLICQUOT CLUB DOZEN BOTTLES $1.59
O'KEEFE'S PALE DRY DOZEN BOTTLES $1.19
C & C IMPERIAL DRY DOZEN BOTTLES $1.49

ENCORE. *The Queen of Salad Dressing!*
Mayonnaise 3 3½ OZ JARS 25c, 16 OZ JAR 31c; 8½ OZ JAR 17c

Made from selected Virginia and Spanish Peanuts—Children love it!
Peanut Butter LB. PAIL 18c, 2 LB. BULK 29c

FLEISCHMANN'S YEAST	*cake 3c*
HIRES ROOT BEER	*bottle 22c*
HAFFENREFFER Stout or Sparkling	*4 bottles contents 25c*
MARASCHINO CHERRIES	*3 oz bottle 9c*

All kinds of popular 5c bars and packages!
5c Candies 8 BARS 25c

GULDEN'S MUSTARD	*2 jars 25c*
UNDERWOOD'S DEVILED HAM	*¼ can 19c*
KIPPERED SNACKS	*can 5c*
WAX LUNCH PAPER	*3 pkgs 25c*

ELMWOOD FARM. Packed in glass!
Chicken 4 OZ JAR 37c

DRIED BEEF	*6 oz jar 33c*	*3½ oz jar 22c*
STUFFED OLIVES	*7½ oz jar 39c*	*4 oz jar 25c*
MARKET BASKETS		*each 14c*
EDUCATOR CAPE COD COOKIES		*1 lb pkg 23c*

Choice Fruit!
Bananas 4 LBS. 23c

LUCKY STRIKE, OLD GOLD, CAMEL, CHESTERFIELD!
Cigarettes CARTON OF 10 PKGS $1.19, 2 PKGS 25c

COCOMALT		*½ lb tin 23c*
FRIEND'S BEANS	*lge can 24c*	*sm can 15c*
SWEET or SWEET MIXED PICKLES		*qt jar 33c*
SOUR, SOUR MIXED or DILL PICKLES		*qt jar 29c*

Serve with milk, cheese, or salads!
Uneedas 6 PKGS 25c

TODDY	*lb tin 49c*	*½ lb tin 29c*
QUEEN OLIVES	*6 oz jar 31c*	*4 oz jar 19c*
BLUE PETER SARDINES		*can 10c*
KING HAAKON SARDINES		*can 16c*
ENTREE SARDINES		*can 9c*
DOMESTIC SARDINES		*can 7c*
2 in 1 SHOE POLISH		*can 12c*

The best loaf for your picnic sandwiches!
Grandmother's Bread LARGE LOAF 8c

Prices effective in Boston and vicinity

THE GREAT ATLANTIC & PACIFIC TEA CO.

JUDGE 'SITS IN AT POKER' AND FREES 35

Failure of Judge Edward O'Brien of Lynn district court to see eye to eye with Acting Chief of Police Edward D. Callahan today resulted in the discharge of 35 men arrested in a gambling raid at the Olympia Club, Oxford st., Lynn.

Charles Monolas, proprietor of the club, was charged with maintaining a gaming nuisance, and the other 34 with gaming.

Patrolmen Morley and Darmey testified they watched a card game for three nights, and that the players used red backed cards for chips, each "chip" being worth two and one-half cents. The cards used were blue-backed, police said.

After an all day hearing yesterday, Judge O'Brien, Atty. Augustus Tolman, counsel for the defendants, Acting Chief Callahan and the two policemen adjourned today to the club.

Darmey sat at a table with cards in his hands, while the judge and acting chief stood where the officers said they had been concealed. Callahan said he could read the cards, but Judge O'Brien was unable to do so.

SAYS KELLEY BOASTED OF "BEATING" DEATH VICTIM

Los Angeles, Cal., Aug. 31 (INS)—"Well, I gave her a darn good beating." That, according to testimony of W. M. McKnight, was the assertion made by Leo P. Kelley, on trial for slaying Mrs. Myrtle Mellus, society matron, to police a short time after he was found hiding in a closet of the Mellus home on the day of the murder.

McKnight, a friend of the Mellus family, said he arrived at the Mellus home before the police, and that he saw officers drag the "butcher boy" from the closet. Kelly admits he had known Mrs. Mellus for five years, but denied killing her.

Real estate values are growing steadily in Boston. If you ever intend to own your home, buy now! Six fine home bargains offered today in the Classified Ads.

LOCATE VETS' HOSPITAL AT WESTERLY

Indianapolis, Aug. 31—After debate on the floor of the convention of the Veterans of Foreign Wars, in this city, victory in the contest over the site for the Veterans' Bureau Hospital for Southern New England went to Westerly, R. I.

When the vote was taken, it was found that Westerly had a good lead over its rival, Stonington, Ct. So the national organization is now recorded as favoring the Rhode Island city over the Connecticut city.

In the election today Eugene I. Carver of Brookline, Mass., senior national vice-commander, is expected to win an easy ballot as next national commander. He was the sole nominee for the office, and no opposition has yet developed.

The auxiliary also elects today, and it is believed Mrs. Bessie Haaken of Revere, Mass., wife of Massachusetts State Commander Joseph Hanken, will be elected national president.

AUTOS WRECKED 2 MEN ESCAPE

Two drivers narrowly escaped serious injury, and two automobiles and a gasoline filling station office were wrecked, in a collision today at North Shore rd. and Revere st., Revere.

The cars were operated, police say, by William Smoller of Chester ave., Chelsea, and Franklin Thoms of Medford st., Charlestown.

Smoller's car caromed into the filling station office and crashed through the wall. Thoms' car overturned, pinning him under it, but he was found to be uninjurt when passers-by extricated him.

Husband "Told" and It Cost Him His Life

Gettysburg, Pa., Aug. 31 (AP)—Mrs. Helen Wagner Elker, 20, today stood convicted of murder in the second degree in connection with the fatal shooting of her husband, Perry, on the morning of July 10. The jury recommended leniency.

Mrs. Elker received the verdict with calm. Her glance was on the floor as the foreman announced it.

Mrs. Elker, 20, the mother of a two-year-old son, testified that on the Saturday preceding the fatal shooting, her husband confessed to her that he had been unfaithful.

The knowledge preyed upon her mind and she got a shotgun belonging to her father-in-law and tried to "scare" her husband. Going to his room where he was sleeping, she said she fired once into the head of the bed. Her husband awoke and attempted to wrest the gun from her, and when he seized the muzzle, she testified the gun was discharged, killing him.

Graves Heads Tax Society

Seattle, Wash., Aug. 31 (AP)—Mark Greaves, chairman of the New York Tax Commission was elected president of the National Tax Association in convention here.

Modern Cain Is Held for 3 Poison Beer Murders

New Britain, Ct., Aug. 31 (AP)—Samuel Weiss, 32, was charged in police court today with the murder of his brother, John; John Stehr and John Stein, the State claiming he placed poison in beer at the home of his brother.

It is the claim of police that Weiss murdered his brother because he was infatuated with Catherine Weiss, his brother's wife. Mrs. Weiss, who has been under arrest since Tuesday, will not be charged with any crime, police say.

Boston Storage Warehouse Co.
Household Furniture Storage
PIANOS RUGS VALUABLES
SERVICE ACCESSIBILITY
Phone BACk Bay 1550 or 6178
Edward L. Wingate, Gen. Manager
Packing and Shipment Arranged
Boston Storage Warehouse Co.

A car needs a home. Have you a garage for sale? Tell about it and give location in the Want Rent Ads. That's the way to fill it.

We're Considerate of Busy Husbands! EVENING APPOINTMENTS! Call HANcock 4000

LAST 2 DAYS

MORGAN'S

AUGUST BONUS SALE

25% OF YOUR PURCHASE RETURNED TO YOU IN ADDITIONAL MERCHANDISE!

GET YOUR BONUS!
Think of it! During this sale 25% of your purchase, with the exception of a few manufacturers' price-restricted items, is returned to you in additional merchandise! For instance, if your purchase amounts to $100, you receive 25% of $100 or $25 in merchandise—which may be selected from any article in our store!

$1.50 DELIVERS ANY $100 PURCHASE!
$3.00 down on any $200 purchase; $7.50 down on any $500 purchase! Other amounts in proportionate payments! Make your payments as arranged to meet your convenience, by the week or month and there is
NO NEED TO PAY INTEREST!

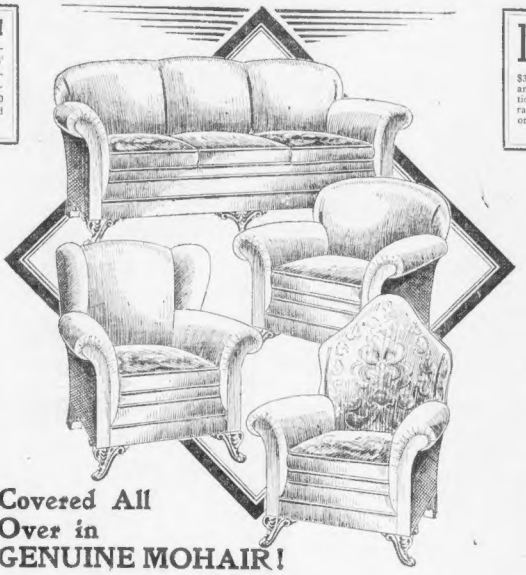

3 Pcs. Jacquard with Rich Velours!
$69 Special Terms!
An ideal suite for the average family! Made to Morgan's specifications, covered in fine Jacquard with outside backs and sides in blending Velours, with corner-blocked reinforced framework! Divan, Club Chair and Wing Chair for $69!

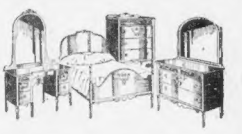

4-Pc. Walnut Veneers and Gumwood
$98 Special Terms!
Fine Bed, Large Dresser, French Vanity and Hi-Boy with exquisitely Diamond-Matched Maple Veneer Inserts. Handsome Overlays! Each piece noteworthy for its exquisite design, finish and workmanship!

5 Pcs. Specially August Sale Priced!
$149 Special Terms!
Come in and see this suite—note carefully every detail, and you will be amazed that these 5 handsome pieces may be had for this price! Each piece notable for quality, finish and design! Solid Panel Bed, 50-in. Dresser, Fitted Wardrobe and Full Vanity! Fine Walnut Veneers and Gumwood! Dust-proof Construction! Maple overlays!

Covered All Over in GENUINE MOHAIR!
Special Terms!
An Excellent Suite! An Excellent Value! An Exceedingly Low Price! 3 Pieces for $135—covered all over in 100% high-quality Mohair! Reversible Moquette Cushions! Back of Throne Chair in Moquette! Finely Carved Legs!
$135
Choice of any 3 Pieces!
Large Comfortable Divan! Massive High-Boy! Chair with Moquette Upholstered Back! Inviting Club Chair! Attractive Wing Chair!

3-Pc. Kroehler Davenport-Bed Set!
$119 Special Terms!
You can now add to the beauty and comfort of your living room, and have an extra bedroom whenever needed. Upholstered in long-wearing velour with famous Kroehler construction.

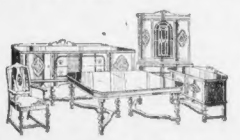

10 Pcs. Our Regular $350 Value!
$225 Special Terms!
10 Pieces that embody all the characteristics of extremely high quality furniture! Walnut Veneers and Gumwood! Maple Overlays! Butt Walnut Fronts! Mahogany Drawer Bottoms! Jacquard Slip Seats!

Walnut Veneers on Gumwood 32.50 Special Terms
Sturdy and attractive Dresser—great value!

TRADE IN YOUR OLD RADIO!
We Will Gladly Make You a Liberal Allowance!

MAJESTIC ELECTRIC RADIO
137.50 Special Terms
Complete with Majestic electric power unit and dynamic power speaker; Priced less Tubes — A Beautiful Radio!

5-Pc. Decorated Breakfast Set
15.75 Special Terms
Drop-Leaf Table and 4 Chairs — Choice of several color schemes! Special Price.

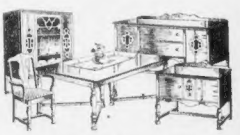

10 Massive Pieces Reduced!
$149 Special Terms!
When you consider the infinite amount of fine detail work in the construction of this distinctive suite you'll agree that this is an unusually low price! Walnut Veneers and Gumwood—Table, Buffet, China Cabinet, Server, Host Chair and 5 Guest Chairs!

Davenport Table
5.95 Special Terms
Sturdily Constructed! Exceptional Bargain—as final week special!

Portable Phonograph
8.95 Special Terms
Big Bargain! Embossed case in choice of several different colors! Velvet Turn Table! Spring Needle Case, etc.

Premier and Torrington Vacuum Cleaners
9.45 Special Terms
Rebuilt in excellent working order Special August Sale Price!

AMRAD!
39.50 Special Terms
COMPLETE with power supply Less tubes. Special Price

3-Pc. Bed Outfit
17.95 Special Terms
Cane Panel Bed! National Spring! Golden Cross Mattress—all sizes!

Stroller Bargain!
5.95 Special Terms
Sturdily Built! Attractive Finish! Special Low Price!

3-Door Refrigerator!
13.95 Special Terms
Fully Guaranteed! Fully Insulated! Specially Low Priced!

Open All Day Sat. Till 9 P. M.
Purchases held until wanted free! Old customers pay no money down! Railroad and taxi fares refunded to out-of-town customers!

OPEN ALL DAY SAT. TILL 9 P. M.

ORDER BY MAIL
Free delivery service anywhere in New England by our own trucks or at our option by freight to the nearest railroad station!

Two Complete Home Outfit Specials!
"Roosevelt" 4 Rooms Complete $450 Special Terms
"Thrift" 4-Room Outfit $295 Special Terms

YOUR CREDIT IS GOOD AT
MORGANS
THE HOME OF HOME OUTFITS
757 WASHINGTON ST.

TRADE IN YOUR OLD FURNITURE
Will gladly make a liberal allowance on any piece you wish to dispose of and apply it on the purchase of any new merchandise you may care to select! All merchandise taken in trade will be sold at
Our Warehouse Only!
1010 MASSACHUSETTS AVE., BOSTON

RAYMOND'S
Open Saturday & Saturday Nite
SECOND FLOOR—NO SECONDS

380 Misses' Dresses
4.95
16 to 38
Flat Crepes
Georgettes
Printed Crepes
One and two-piece styles, long and short sleeves, many models.
SECOND FLOOR

Girls' Rain Sets
2.65
sizes 8 to 14
Alligator Finish Imitation Leather
Hat to match coat.
Blue, brown, tan, dark red.
SECOND FLOOR

Girls' Wash Dresses
65c
7 to 16
Prints and checks in a large variety of styles and colors.
SECOND FLOOR

New Fall Wash Dresses
1.85
Bloomer Dresses, 7 to 18
Straight Styles, 7 to 14
Plain colored cotton broadcloths and assorted prints.
Attractive styles.
SECOND FLOOR

Mrs. L. F. Arthur and son Hugh, Cranford, N.J.

She guards his summer health!

Mrs. Arthur keeps Hugh well and happy in summer by giving him less heating food —and plenty of refreshing Toddy.

Cold Toddy, made with milk, is the summer drink for young and old—a joyous thirst quencher; a light, easily-digested food. Toddy adds to the diet vital elements needed to fight the heat; builds sturdy health; replaces the energy burnt up in work or play.

No summer meal or "party" is complete without refreshing, healthful Toddy!

Booklet FREE—Toddy, Inc., Desk 30, Buffalo, N.Y.

GET A CAN FROM YOUR GROCER OR DRUGGIST

HOT or COLD

TODDY

A Meal in a Glass

ROSSI JAILED BY MUSSOLINI

Rome, Aug. 31 (AP)—A Stefani News Agency dispatch from Como says Gen. Cesare Rossi, Italian political exile, was arrested at Campioni after having entered Italian territory clandestinely.

A woman, Marguerite Durand who accompanied Rossi, also was arrested, the dispatch says.

Paris, Aug. 31 (AP)—Complications were thought possible today due to the arrest of Cesare Rossi on what was termed a "sentimental journey" just over the Italian border from Switzerland.

Some dispatches questioned the regularity of the capture of the man who, with Mussolini and two others, organized the march on Rome and later fled from Italy. It was reported that Rossi was seized at Campioni, where it is said no Italian visa is necessary for a visit, and was taken to the jail at San Donnino.

Maurice

16 Winter St.

NEXT TO A. STOWELL'S

Smart Model in Unusual Quality Satin

$9.75

Illustrating our 365-days-in-a-year values at $9.75, due to our low cost methods of doing business.

Every Little Bit Helps

UTILITIES PUBLICATION COMMITTEE
MUNSEY BUILDING
WASHINGTON, D. C.

ANN ARBOR, MICH.

May 5, 1928

Mr. Herbert Silvester, Secretary,
Michigan Section, N.E.L.A.,
c/o The Detroit Edison Co.,
Ann Arbor, Mich.

Dear Mr. Silvester:

Here is a little matter that we are calling to your attention confidentially.

It has come to our notice that the National Association of Railroad and Utilities Commissioners is in debt $1600.00 for the printing of its 1923 Convention proceedings. An effort is being made to sell enough copies of the 1924 proceedings to pay off the 1923 debt as well as to meet the 1924 cost of publication.

This Committee has been asked to assist and we are, therefore, referring the matter to you directly. We believe that the utility organizations will be justified in helping the National Association of State Commissioners in this exchange and we suggest that you order as many copies of the volume at $8.00 each as you can use and distribute.

The volume contains a good deal of information concerning the utility industry and would be of interest and value to Newspapers, Chambers of Commerce, City Attorneys, and Libraries, as well as to utility companies generally.

We are asking the Secretary of the National Association to send you a circular descriptive of the volume. Will you kindly let us know how many copies you can arrange to use.

Very truly yours,

UTILITIES PUBLICATION COMMITTEE
By

Secretary.

When the National Association of Public Utilities Commissioners was in debt $1600 on a printing bill, "Power" was asked to aid in "this emergency." It is a "little matter," but probably every little bit helps. Note the "confidentially."

Today, in the real estate columns of the Classified Ads. you will find scores of opportunities for profitable investment.

Families that can buy any kind of milk use Borden's Evaporated for better cooking because they know it's fine country milk in its safest, purest form double-rich in cream made by the oldest and largest milk company in America.

SAY LIFE AFTER 50 IS GOLDEN

Continued from Page 3.

of the celebrated Flo Ziegfeld.

Said he:

"Youth and its excited discovery of life, with its crowded variegated interests, lays the foundation for the superstructure of middle and old age, which should have poised, serene and balanced interests rich in achievement and fine accomplishments for others. The older years should be wonderful if one matures like old wine into a vintage product.

"Keep the brain alive in every cell, multiply your congenial contacts with life, be unselfish and age becomes golden, like a glorious afternoon slowly moving to the sunset.

"The danger is in forming set, rigid habits, for life itself is fluid, changing and never quite the same to any two observers."

OLCOTT'S VIEWS

And Chauncey Olcott, dear delightful, beloved ballad singer that he is, wired from Saratoga Springs where he is attending the race meet:

"Some one has said that every age has its compensation. I am now enjoying memories and reveries and dreams of my stage career, and who shall say which is the greater?

"When romance dies for me, I shall die.

"Whether the intellect is more exciting than youthful romantic excitements I cannot say one way or the other, but this I know, my dreams are enough for me."

Then Alda . . . that magnificent prima donna of the Metropolitan Opera Company was asked for her views. She is too young to think seriously of age, and not too old to speak warmly of youth and its glorious phase of life. She said:

"Youthful excitement and romance, like all other experiences, are necessary to develop the intellect that enables us to appreciate life as we find it later on."

One wonders what Mary Garden might say if asked how she felt at 50. Mary T. Dougherty, who interviewed her many times, and has written her life story for the Hearst newspapers has said she could put Mary's thoughts into these words:

"Fifty. How do I feel? Just great. Why, I am just beginning to live. It took me 40 years to find out what the world was all about; now I've found out I am just beginning to enjoy myself."

KELLOGG AND IRISH ARE HAPPY TOGETHER

Dublin, Aug. 31 (AP)—Citizens of Dublin are making the stay of Mr. and Mrs. Frank B. Kellogg here a memorable one. The State banquet held in Kellogg's honor at the Shelburne Hotel was the most remarkable gathering of its kind since the Free State was established. The attendance included every man in the country's service who was present in Dublin. All were presented to the secretary. Among the guests was the singer, John McCormack.

Nearly 2000 guests participated in the reception and ball at the plaza Dublin's largest hall, which followed the banquet.

President Cosgrave issued the invitations to the banquet, which was attended by leaders of every party in the Dail with the exception of Eamonn De Valera, who is in Berlin. An invitation was sent to the latter's chief lieutenant, Sean Lemass.

5 HOSPITAL OFFICIALS ARE BITTEN BY MAD MAN

Kashau, Czechoslovakia, Aug. 31 (AP)—Five hospital officials were in a critical condition today in consequence of having been bitten by a shoemaker of the name of Turanicht who was afflicted with hydrophobia. He was subdued and died in the hospital.

FIRST NATIONAL STORES

VALUES

PRICES FOR BOSTON AND VICINITY

SUGAR BEST GRANULATED 10 LBS. 59c

SELECTED STOCK POTATOES 15 LBS. 23c

YOU MAY CHOOSE ANY KIND CAMPBELL'S SOUPS 3 CANS 25c

SUGAR-CURED-SKINNED BACK ARMOUR'S STAR HAMS LB. 33c

Fresh Eggs Give Finest Mayonnaise Its Wonderful Body and Strength!

Mayonnaise 8 Oz. BOT. 17c PT. 31c

RADIO GINGER ALE BOTTLE CONTENTS 4 PTS. 29c

MOXIE BOTTLE CONTENTS 14c

THE CHAMPAGNE OF GINGER ALES!

Canada Dry 3 BOT. 50c

PURE FRUIT FLAVORS!

Royal FRUIT GELATIN 4 PKGS. 29c

FINEST BEANS ARE SMALL OVEN BAKED BEANS!

Baked Beans LG. CAN 17c

FINEST BROWN BREAD NEEDS JUST HEATING BEFORE EATING!

Brown Bread LG. CAN 14c

DELICIOUS FOR LUNCHES!

Sliced Beef SMALL JAR 21c

Rinso SOAKS DIRT LG PKG 21c

RICHMOND Peas NEW PACK 2 Cans 27c

Pea Beans SMALL CALIFORNIA STYLE 2 LBS. 19c

Pound Cake A RICH CAKE DELIVERED DAILY TO ALL OUR STORES LB. 29c

Sponge Cake FOR JUST THE CAKE FOR PEACH SHORTCAKE PKG. 14c

Prudence CORNED BEEF Hash CAN 25c

Graham Bread A REAL HEALTH LOAF LOAF 9c

Prize Bread Prize Bread has become a real favorite to New England housewives, because it may be sliced as thin as desired without crumbling. Only the finest ingredients make this possible. LARGE LOAF 8c

FIRST NATIONAL STORES INC

Where New England Buys Its Foods

SEES SMITH VICTORY 'PROBABLE' IN TWO 'DOUBTFUL' STATES

Maurice HATS
16-18 Winter St.
OPEN ALL DAY SATURDAY
NEXT TO A. STOWELL
STYLE WITHOUT EXTRAVAGANCE

Looking young is not all a matter of cosmetics—IT'S THE HAT!

Here are four groups of youthful hats—smart—chic—and underpriced!

$1.69 Beautiful, practical hats of IMPORTED FELT, trimmed with ribbon and new mode ornaments—all the popular fall colors and designs—ideal for the girl going to college.

$2.98 SOLEIL FELTS—fine lustre finish, some have smart scalloped cut effect in ribbon—new vogue brims in the eyebrow, poke, and elephant ear—choice of fall colors.

$3.98 LARGE HEAD-SIZE FELTS—soleil lustre finish — reproductions of high priced hats—new cellophane ornaments — some with lovely touch of hatters' plush.

$4.98 FRENCH FELT SOLEILS—after famous French designers—soft, crushable, individual—all head sizes—new styles—new colors—also VELVETS, satin trimmed—French reproductions—youthful for miss or matron—in large head sizes—the best selection of velvets in the city.

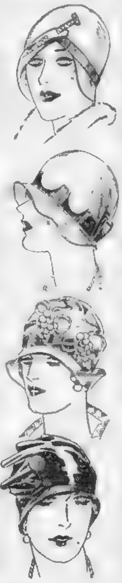

16-18 WINTER STREET
NEXT TO A. STOWELL
Three floors of everything in Millinery

Advertise All Your Wants in the Boston Evening American

ANALYSIS IN POLL MADE BY EXPERT

[illegible]cago, Aug. 31—Wis[illegible] and New Jersey, as a result of developments of the last 48 hours, for the present may be lifted from the "doubtful" column and labeled "probably Democratic."

While both these States may do some backtracking before November 6 both the nation-wide poll by the Boston Evening American and other Hearst publications and reports from the field workers point [illegible] to a [illegible] swing.

The open [illegible] of the Democratic Presidential ticket by United States Senator John J. Blaine according to impartial [illegible] to cause a [illegible] of [illegible] of the rank and file of [illegible] La Follette forces to the Smith [illegible].

[illegible] one of the States that [illegible] Democratic [illegible] [illegible] a "sure thing" from the start.

LARGE RURAL VOTE

There is, however, a great rural vote that has not been uncovered. So far as the canvassers have gone out in the State, [illegible] the [illegible] is [illegible] evidence of a strong [illegible] that [illegible] not sufficient to over[illegible].

[illegible] La Follette [illegible] of 1924.

[illegible] is considerably greater, [illegible] to [illegible] larger [illegible].

The switching of [illegible] Carter, president of the [illegible] Union Trust Company of New Jersey, from the Republican to the Democratic fold, is important, taken in connection with Mayor Frank Hague's promise that New Jersey will give the biggest Democratic vote in its history.

SMITH LEADS

The Hearst newspaper poll in New Jersey, as far as completed, supports the Hague claim. The totals for the State are: Smith 41[illegible], Hoover, [illegible].

The figures also indicate that Smith is not only polling more than twice as many men's votes as Hoover, but that he is piling up a strong lead with the women voters, running almost two to one in this column.

Of course, this is largely the Hudson County vote thus far, with most of the outside territory yet to bear from.

LOS ANGELES' FLIGHT MAY BE POSTPONED

Washington, Aug. 31—Unfavorable weather may cause postponement of the cruise of the dirigible Los Angeles to Pennsylvania and several Ohio points the navy department indicated today.

The flight was scheduled for today but the weather bureau reports thunderstorms in eastern Ohio.

Latest Figures in Hearst Straw Ballot

States.	HOOVER Men.	HOOVER Women.	HOOVER Total.	SMITH Men.	SMITH Women.	SMITH Total.	COOLIDGE 1924 Men.	COOLIDGE 1924 Women.	COOLIDGE 1924 Total.	DAVIS Men.	DAVIS Women.	DAVIS Total.
Alabama	415	[illegible]	[illegible]	[illegible]	[illegible]	[illegible]	[illegible]	[illegible]	[illegible]	[illegible]	[illegible]	[illegible]
California	9789	[illegible]	[illegible]	8343	[illegible]	[illegible]	[illegible]	[illegible]	[illegible]	[illegible]	[illegible]	[illegible]
Connecticut	1162	873	[illegible]	[illegible]	[illegible]	[illegible]	[illegible]	[illegible]	[illegible]	[illegible]	[illegible]	621
Delaware	1307	566	[illegible]	[illegible]	[illegible]	[illegible]	[illegible]	[illegible]	[illegible]	[illegible]	147	654
Florida	[illegible]	448	[illegible]	[illegible]	[illegible]	[illegible]	[illegible]	[illegible]	[illegible]	[illegible]	[illegible]	[illegible]
Georgia	[illegible]	1936	[illegible]	[illegible]	[illegible]	[illegible]	[illegible]	[illegible]	[illegible]	[illegible]	[illegible]	[illegible]
Illinois	[illegible]	[illegible]	[illegible]	[illegible]	[illegible]	[illegible]	[illegible]	[illegible]	[illegible]	[illegible]	[illegible]	[illegible]
Indiana	3345	3867	[illegible]	[illegible]	[illegible]	[illegible]	[illegible]	[illegible]	[illegible]	[illegible]	[illegible]	[illegible]
Iowa	268	148	[illegible]	[illegible]	[illegible]	[illegible]	[illegible]	[illegible]	[illegible]	[illegible]	[illegible]	[illegible]
Kentucky	[illegible]	[illegible]	[illegible]	[illegible]	[illegible]	[illegible]	[illegible]	[illegible]	[illegible]	[illegible]	[illegible]	[illegible]
Maine	[illegible]	[illegible]	[illegible]	[illegible]	[illegible]	[illegible]	[illegible]	[illegible]	[illegible]	[illegible]	[illegible]	[illegible]
Maryland	[illegible]	[illegible]	[illegible]	[illegible]	[illegible]	[illegible]	[illegible]	[illegible]	[illegible]	[illegible]	[illegible]	[illegible]
Massachusetts	[illegible]	[illegible]	[illegible]	[illegible]	[illegible]	[illegible]	[illegible]	[illegible]	[illegible]	[illegible]	[illegible]	[illegible]
Michigan	[illegible]	[illegible]	[illegible]	[illegible]	[illegible]	[illegible]	[illegible]	[illegible]	[illegible]	[illegible]	[illegible]	[illegible]
Minnesota	[illegible]	[illegible]	[illegible]	[illegible]	[illegible]	[illegible]	[illegible]	[illegible]	[illegible]	[illegible]	[illegible]	[illegible]
Mississippi	[illegible]	[illegible]	[illegible]	[illegible]	[illegible]	[illegible]	[illegible]	[illegible]	[illegible]	[illegible]	[illegible]	[illegible]
Missouri	[illegible]	[illegible]	[illegible]	[illegible]	[illegible]	[illegible]	[illegible]	[illegible]	[illegible]	[illegible]	[illegible]	[illegible]
Montana	186	158	[illegible]	[illegible]	[illegible]	[illegible]	[illegible]	[illegible]	[illegible]	[illegible]	[illegible]	[illegible]
Nebraska	[illegible]	[illegible]	[illegible]	[illegible]	[illegible]	[illegible]	[illegible]	[illegible]	[illegible]	[illegible]	[illegible]	[illegible]
New Hampshire	2399	1349	[illegible]	[illegible]	[illegible]	[illegible]	[illegible]	[illegible]	[illegible]	[illegible]	878	[illegible]
New Jersey	1343	651	[illegible]	[illegible]	[illegible]	[illegible]	[illegible]	[illegible]	[illegible]	[illegible]	[illegible]	[illegible]
New York	[illegible]	18589	41140	[illegible]	[illegible]	[illegible]	[illegible]	[illegible]	[illegible]	[illegible]	[illegible]	[illegible]
North Carolina	600	250	[illegible]	[illegible]	[illegible]	[illegible]	[illegible]	[illegible]	[illegible]	[illegible]	298	[illegible]
Ohio	386	132	[illegible]	449	[illegible]	[illegible]	[illegible]	[illegible]	[illegible]	[illegible]	48	[illegible]
Oregon	881	[illegible]	[illegible]	[illegible]	[illegible]	[illegible]	[illegible]	[illegible]	[illegible]	[illegible]	37	120
Pennsylvania	[illegible]	[illegible]	[illegible]	[illegible]	[illegible]	[illegible]	[illegible]	[illegible]	[illegible]	[illegible]	[illegible]	341
Rhode Island	[illegible]	433	[illegible]	[illegible]	[illegible]	[illegible]	[illegible]	[illegible]	3	[illegible]	[illegible]	[illegible]
South Carolina	[illegible]	[illegible]	[illegible]	[illegible]	[illegible]	[illegible]	[illegible]	[illegible]	[illegible]	[illegible]	3	[illegible]
Tennessee	[illegible]	[illegible]	[illegible]	[illegible]	[illegible]	[illegible]	[illegible]	[illegible]	[illegible]	[illegible]	[illegible]	[illegible]
Texas	[illegible]	[illegible]	[illegible]	[illegible]	[illegible]	[illegible]	[illegible]	[illegible]	[illegible]	[illegible]	[illegible]	[illegible]
Utah	[illegible]	[illegible]	[illegible]	[illegible]	[illegible]	[illegible]	[illegible]	[illegible]	[illegible]	[illegible]	[illegible]	[illegible]
Vermont	[illegible]	[illegible]	[illegible]	[illegible]	[illegible]	[illegible]	[illegible]	[illegible]	[illegible]	[illegible]	[illegible]	[illegible]
Virginia	[illegible]	[illegible]	[illegible]	[illegible]	[illegible]	[illegible]	[illegible]	[illegible]	[illegible]	[illegible]	[illegible]	[illegible]
Washington	[illegible]	[illegible]	[illegible]	[illegible]	[illegible]	[illegible]	[illegible]	[illegible]	[illegible]	[illegible]	[illegible]	[illegible]
Wisconsin	[illegible]	[illegible]	[illegible]	[illegible]	[illegible]	[illegible]	[illegible]	[illegible]	[illegible]	[illegible]	[illegible]	[illegible]
Totals	110548	77428	187976	116801	59136	[illegible]	[illegible]	[illegible]	[illegible]	60671	30349	91020
*Colorado			[illegible]			[illegible]						
Grand total			195662			185937						

*No segregation of votes.

(LA Follette in 1924 polled 1927 votes in the Minnesota precincts thus far reported, 786 in Pennsylvania, and 6494 in Wisconsin.)

HOOVER TUNES UP PARTY'S MACHINERY

Washington, Aug. 31 (AP)—Herbert Hoover is finishing up rapidly the job of familiarizing himself with all of the details of the Republican campaign organization and ironing out of the rough spots which frequently are found after the setting up of such an extensive human machine.

Soon he will be able to devote a greater part of his time to larger matters of policy and his own work in the fight he is waging for the presidency. However, he will continue to keep close control over the party organization and will hold frequent consultations with those directing the various parts of it.

After a [illegible] the [illegible] had only a few engagements for today, chief among those invited to see him being Frederick H. [illegible] of Boston, a close friend of the late Col. George Harvey.

TOLD NEW YORK IS SAFE

With William H. Hill, chairman of the Hoover-Curtis campaign committee in New York, and H. Edmund Machold, chairman of the Empire State Republican Committee, the nominee went deeply into the New York situation. Machold, recently selected to succeed the late George K. Morris, said he told Hoover New York State could be counted on to go Republican despite the claims of John J. Raskob, chairman of the Democratic National Committee.

Asked about the effect of the prohibition issue in New York State, Machold said that unquestionably this issue would loom larger in New York city than in any other section of the country, however, he expects the up-State dry vote to counteract the down-State wet vote.

HAPPY IN NEW QUARTERS

Hoover also received further assurances about Minnesota from Rep. Walter F. Newton of that state. These supplemented those given to the nominee during his visit last week to Cedar Rapids, Ia.

The terrific heat in which Washington has sweltered during the week since the return here of Hoover from California has caused him some discomfort, but he has stood the strain of long hours of work rather well. He is happy to be in his new headquarters where he has ample working space and also room for see visitors, and for his somewhat enlarged office force to function with the minimum of effort.

FETE ROBINSON IN NATIVE TOWN

Hot Springs, Ark., Aug. 31 (INS)—Centered on Senator Joseph Robinson's notification keynote pledging strict enforcement of prohibition, the Democratic Presidential campaign was away with a whoop today in the solid South.

Gratified by the enthusiastic reception of his acceptance speech last night by a crowd of 12,000 in picturesque Arlington Park the Vice-Presidential nominee motored this morning to a big picnic party in his native town of Lonoke, Ark., 70 miles away, to greet 3000 friends of his boyhood and youth before turning southward to Dallas for his first campaign address Monday.

Hundreds of laudatory telegrams from all sections of the country were added today to the personal congratulations of leaders here for the ceremony to make the tribute of a united party to the battle cry of "Our Joe."

Besides assuring the nation that Governor Smith's advocacy of modification "does not affect his disposition" to attempt "an honest effort to enforce the [illegible] amendment and the laws enacted pursuant thereto" Robinson pledged the party to prompt and [illegible] in [illegible] of agriculture.

He denounced religious intolerance, outlined a prospective Democratic [illegible] [illegible] [illegible] [illegible] ness." Only these four subjects were treated but with the observation that many issues of importance were reserved for detailed discussion [illegible].

Stop! Look! Listen! Rush Along Your Straw Votes

Are YOU among the thousands that have voted for their favorite candidate?

If not, do not fail to vote. NOW

Return reply postcard marked, with your preference for President

Do NOT delay.

You Can Have
A Charge Account
At One of Boston's Biggest Stores

Would you like to [illegible] a charge account at a big department [illegible] [illegible]

[illegible] never before been [illegible] to [illegible] their purchases at one of Boston's [illegible].

Ask for particulars about "The Gilchrist Plan." You will find that you are entitled to the convenience of having goods without the necessity of paying cash.

Many of your neighbors are now enjoying charge accounts at Gilchrist's. Follow their good example.

at Gilchrist's

SPECIAL OFFER
RUBBER roof PLATE $12.50
Full upper or lower plate of best red rubber (Not like picture).
POSITIVE PAINLESS EXTRACTIONS and FREE when plate or bridge work is ordered.
BRIDGE WORK, per tooth..$6
Silver Fillings $1
Cleanings $1
Examinations Free

BEAUTIFUL -:- EFFICIENT
Our LOCKIN CUSHION LOWER is the only plate ever discovered that locks tightly to the lower jaw. It is in comfort. Made here exclusively.

[illegible] plates adjusted free whether made here or elsewhere. [illegible] repaired while you wait. Old plates remade like new the same day.

DR. HEWSON DENTAL CO.
427 WASHINGTON ST. Opposite Filene's
Hours daily 8.30 A. M. to 6 P. M. Lady attendant Phone Hubbard 1385

Colonial Gas

Most people blame the engine when it knocks or fails to respond—but the real cause is the kerosene mixture known as "borderland".

Through years of intensive effort, and the development of improved refining processes and special equipment—we succeeded in eliminating every vestige of this "borderland" mixture from New Colonial Gasoline.

The large increase in sales which New Colonial has brought us—in both our original New England territory and our new field from Buffalo to New York—we attribute to motorists' appreciation of the difference between gasoline which has "borderland" mixture and New Colonial which has *none*.

BEACON OIL COMPANY, INC.
Refinery & General Offices: EVERETT (BOSTON), MASS. New York Offices: GRAYBAR BUILDING

NO "Borderland"

Note
IF gasoline and kerosene settled in layers, here's what you'd see if you put into a test-tube that part of crude oil from which gasoline is made.
Top—a layer of pure gasoline.
Bottom—a layer of kerosene.
Between — in the "borderland," a mixture that has some of the characteristics of both gasoline and kerosene, and is the real cause of "knocking," fouling, crank-case dilution, loss of flexibility, speed, and power.

See . . .

and Taste
the difference!

YOU can see at once why Sunshine Fig Bars are so delicious and mellow. It's the jam! . . . jam made from those plump, luscious Smyrna Figs . . . the finest in all the world.

And one taste . . . mm-m-m . . . will show you why it is always wise to say *Sunshine* Fig Bars to your grocer.

Sunshine
. . well worth saying whenever you want
FIG BARS

MADE IN THE THOUSAND WINDOW BAKERIES
by Loose-Wiles Biscuit Co.

REVERE WOMAN HEADS V. F. W. AUXILIARY

Wins Honor

ELECTED

Mrs. Bessie Hanken, of Revere, chosen president of Veterans of Foreign Wars Auxiliary at convention in Indianapolis today. She was elected by a unanimous vote.

HOOVER SEES, HEARS SELF IN TALKING MOVIES

Ex-Envoy Bakhmeteff Dead

SMITH TO SEEK NEEDED REST OVER WEEK-END

W. C. T. U. Sorry "Daddy" of Dry Law Is for Smith

French Warship Sails

ARREST CLIMAX IN STINNES' DOWNFALL

HEIRS INVOLVED

HE RAN THINGS

Bride-to-Be

HELEN R. COHEN

Chelsea girl who becomes bride of Moses Rubinovitz Sunday. The latter is employed by the Boston Evening American and is a brother of "Happy, the King of the Newsboys."

Never Ill, Dies at 105

BOYS KILLING ZOO ANIMALS WITH RIFLES

18 DEAD THROUGH HEAT AROUND NEW YORK

Austria Favors War Ban

"Every Plane a Warship, Every Flier a Soldier!"

Omaha, Neb. Aug. 31 (AP)—A day before his retirement from active duty with the army, Brig. Gen. Lloyd W. Brownell recommended today a plan for the adequate development of an air reserve. His plan in brief:

"Every airplane in the United States a potential machine of war.

"Every commercial air pilot, a potential army or naval reserve.

"Every man connecting with the airplane industry trained for war.

"Aircraft design controlled so passenger planes will become bombing planes, or plants or other special service planes.

"Airplane factories so equipped they can be taken over by the government in case of war on a moment's notice."

Gen. Brownell has been assigned to the Seventh Corps area for a number of years with headquarters in Omaha.

OPEN SATURDAY ALL DAY

FALL FELTS *in New Styles*

Styled-to-the-Minute Priced for Quick Action

$2.95

A Special Event

Chic, different looking felts that are expressive of the newest style closed crowns and brims in all colors. Large selection is widely varied.

Large and Small Head Sizes

Lampell's

519 Washington St.

OPEN SATURDAY ALL DAY

TAUBMAN'S HOLIDAY SAVINGS

TODAY TOMORROW and MONDAY

TODAY TOMORROW and MONDAY

Going Away or Staying at Home! You Always Save at TAUBMAN'S

LORD BALTIMORE Storage Battery 18 Months' Guarantee 7.95 With Old Auto Battery Without Old Battery, 8.95

BABY CHAIR *Assorted Colors* Waterproof material. Combination chair and Car and 1.19 *A Great Value*

LUGGAGE CARRIER Luggage Cover 99c 49c

Acme TireGauge Clock type, reset button on back, guaranteed accurate 79c

SIDE WINGS 1.89

GENUINE ALEMITE GREASE 5-lb. Can 99c

ASH TRAY 98c

SLIP-ON SEAT COVERS All Coupes 2.95 Coaches & Sedans 4.95

DE LUXE FOOD CHOPPER 98c

PEEP-PEEP ELECTRIC HORN BIGGER AND BETTER 1.49

LORD BALTIMORE HOUSE PAINT ALL COLORS—READY MIXED 1.69 Gallon GUARANTEED! ½ Gal. 89c

Practo Shock Absorbers 2.95 Pair

NOVELTY CUSHION Assorted colors—soft filler. Lewis 29c

CLARION EXPLOSION WHISTLE Complete with spark plug adapter. 1.95 Easily Installed

LINED-STEEL BRAKE SHOES For Model T Ford PAIR Lined and ready to put on. 99c

No Mail or Phone Orders OPEN MONDAY UNTIL 1 P. M. ALL STORES OPEN EVENINGS We Reserve Right to Limit Quantities OPEN MONDAY UNTIL 1 P. M.

LYNN MARKET SQUARE MALDEN MAIN ST. CHELSEA 2 BLOCKS FROM FERRY

BOSTON 1565 MASSACHUSETTS AVE. 1357 WASHINGTON STREET DORCHESTER DUDLEY ST. OPP. UPHAMS CORNER

CAMBRIDGE 1400 MASSACHUSETTS AVE. WALTHAM MAIN ST. NEWTON 1550 BEACON ST.

WORLD RADIO CORPORATION

ONLY 2 DAYS LEFT

FRIDAY SATURDAY

World Radio Corp.

REMOVAL SALE

Saturday at midnight the World Building will be in the hands of the Wreckers, to make way for a new and larger building. During this great removal sale we are offering values in radio that will long be remembered. During the past three years our sales, representing many millions of dollars in Radio Sets, have made the World Radio Corp. one of the retail leaders in the United States. Do not miss our great Removal Sale!

ATWATER KENT ELECTRIC CONSOLE $5 DOWN A year to pay The new Model 40 Atwater Kent in a beautiful Western Console. $129.50 The latest product from the Atwater Kent factories. All Electric with built-in speaker. A wonderful value at an extremely low price.

Trade In Your Old Set or Phonograph

Majestic DYNAMIC POWER Speaker $5 DOWN A year to pay To our knowledge, machines of this type with built-in Power Speaker have never been sold for less than $300. $137.50 Tubes Extra

After the 1st of September Our Address Is 85 Summer St.

Your Choice Of These Battery Sets $7.50 Chelsea Westinghouse Marwol Sonora Standardyne, Freed-Eisemann

Crosley Gem Box All Electric; Complete! $88.50 Set only $65 $5 Down, 1 Year to Pay

SPECIAL 45-Volt "B" Batteries $1.10 No Mail Orders

MAIL AND PHONE ORDERS FILLED LIB. 7751

WORLD RADIO CORP.

349 Washington St. 349 Washington St.

OPEN EVENINGS TILL 9 P. M.

Dancing Daughters by Winifred Van Duzer

BOSTON EVENING AMERICAN — A HOME PAPER — SECOND SECTION
BOSTON, FRIDAY, AUGUST 31 1928

tory of Modern Marriages and Husband Hunters

ased upon the philosophy revealed by Josephine Lovell

CHAPTER 5

UST before that sudden last turn which sends River oad plunging down the hill merges with the state high ay, Tappan Zee creeps up nto a miniature bay between he grounds of the yacht club nd Vantage Point. And quite t the end of the Point so it lmost overhangs the calmly owing river, is the big, old unshackle building of the University Club.

Long ago when Manor Park was ungle forest this was a camp ere now it serves as a landmark evidence for fraternity brothers who occupy in leisurely comfort the wo upper stories, dine in the excellent restaurant on the ground oor, and meet sociably in the lunge across the corridor.

When Mr. Benjamin Black had oncluded neatly his business at the bank he strolled out Cedar and southward toward the University Club, his long figure casting a longer shadow at his side, addy brown head bared to the reeze cooling with the approach of evening.

Benny—as his friends called him—at a glowing contentment. ked the day, the town, the trees much rustled and flitted their tanches, the flowers massed bright r on velvet lawns. He found life fairly satisfactory, take it all in all.

Fate had given him rather more than a break. A chap out of college year before last and but just returned from twelve months' roaming about Europe to have the vice presidency of Joseph C. Black Boot handed to him, to be developed to establish an eastern branch of the great factory in St. Louis whose product, superfine shoes, was famous the world over—this was rather more than he had expected, much more that had been.

But he had no mind for taking chances of his luck. His father, dear Benny admired more than any human being living or dead, had begun at a cobbler's bench and climbed slowly at first, then by eighty leaps. And Benny was his father's son. Fortunate that such fine start had come his way, but it was not essential. Eventually he would have been bound to stand at the top, though without Joseph Carter Black behind him it would have been a stiff job.

So he had himself and tiny nothing wrinkles passed about his eyes, reddish brown eyes flecked with gold when the sun struck down, a whitely flashing smile, almost too regular features browned by golf and polo and ocean travel, and a tilt to his shoulders, a carefree rhythm in all his movements, such portion of feminine Manor Park as was on the street turned to stare after the personable stranger. But he saw only what was in his path—business, the factory over in the industrial section at the west of the town with its wheels already turning, traffic rolling up and down.

At the club he picked up some mail and went on to his quarters, a two-room and bath apartment overlooking the river. A typical man's refuge, the living room, filled with deep chairs and lamps at convenient reader and a scattering of ashtrays. Magazines were everywhere, some open and put up face downward, others in stacks, some with leaves creased and pencil marks along the margins. Trade magazines having to do with shoe manufacturing and a few on art, all of these featuring articles of feminine feet.

Benny surveyed the place with a boyish grin, brought up a convenient stool, which became a grunt as he piled a pile of photographs crowding over the table.

"Do something with those," he mused aloud and once more inspected the room. Tobacco jars, a pair of loving cups on the mantel; drawing boards and crayons awaiting a place on the table. He began to shuffle the pictures, studying them idly.

The first was the likeness of a beautiful girl, as were the second and the third and all the others. All inscribed dashingly or in hands scrawlingly unformed or airily sophisticated; some with messages vaguely mysterious, others possessive or assured or provocative and every one with some word of love.

The girl he had wanted to marry in his freshman year; the one he had kissed at a house party who later spurned, tapping at his door; the girl who came on the liner and was always turning up in odd corners of Europe; the dancer who had tried to frame a marriage. . . .

He pushed the pictures away, disturbed and angry. What the devil had he brought them along for? No time for fooling now; more important things to think about. Women. Two sorts of women in this world: the dull, good sort and the others. Some lay probably he would marry one of the first and settle down in a respectable idiom, but until that day he was too busy to bother with any of them, especially the living numbers. . . .

Too much cutting up going on, anyway! That was what had caught Jeu. Poor kid, trying to play the game and going under—or almost. Dad had seen to it that the shreds of her pride were saved, but her trouble had made her brother do a lot of thinking. The little sister and he had been closer than most brother and sister was his as well.

In the end he checked the photographs beyond the shirts in his bureau drawer and settled himself in one of the deep chairs with a bulky sheaf of trade magazines on his knees looking very boyish under the shaded light and not at all like one through with girls forever.

The telephone roused him as darkness was falling. Norman Gregory, who had been the year ahead [illegible]

BOSTON EVENING AMERICAN — SECOND SECTION

BOSTON, FRIDAY, AUGUST 31 1928

5 GIRLS IN 'HUBBY HUNT'

Society Stirred by Rum Raids

5 GO WEST IN QUEST OF LOVE

Washington, Aug. 31 (AP)—Somewhere between Washington and Los Angeles there's a man around that dangerous age of 40 who had better watch out because if he's the right man, Miss Helen Davis is going to find him and marry him.

And what is more, she intends to be accompanied on her forth-coming matrimonial adventure by four other young women who know exactly what they want in the husband line.

Miss Davis concocted her scheme without any thought of it getting into the headlines. It was just because she was lonely for "the right kind of a man" and believed other girls to be in the same fix that caused her to place this advertisement to the want ad columns of the Washington papers

"WANTED—Four women who have not found their ideal mate to drive to Los Angeles in a sedan, stopping en route. They must each have $300. Address Box 152."

GO-GETTERS WIN.

Does Miss Davis seem forward and bold? Then listen to what she says about that:

"You know," she confided to a reporter, "it has always seemed to me that the women who get the best men are a little bold. The modest, timid little women usually get the worst of it in marriage. Anyway, I decided that I would rather be a go-getter and get the right kind of a man than have the wrong kind give me."

Miss Davis is no longer what you might call a flapper. She is 32. But the picture of her that the Washington Post prints on the first page today reveals a decidedly attractive woman and gives strength to her assertion that she had had "plenty of chances."

"I've had plenty of chances," she said, "but not the right kind. I am looking for my ideal. Now, there was Col. ——. He had money and he was willing to share it with me. But he drank too much and that was too much for me."

SHE PREFERS BRUNETTE.

But before this story ends it might be well to give the interviewing reporter's description of Miss Davis:

"She is 32 and, even if she does say it herself, is attractive. She has brown eyes, long brown hair, is five feet five inches tall, and weighs about 120 pounds. She spent two years in college and is capable of earning $250 a month."

As to the man she is looking for, **He must be at least 40 and can be as old as 60. He must be a brunette, fairly well educated and fond of traveling. Last, but very important, he must put up $5,000 for the education of her 18-year-old brother. She said she wouldn't hold a million dollars against a man" but that money is not the first consideration.**

"If he is the right man, I would be glad to step out and earn $250 a month myself," was her comment on that.

Details as to Miss Davis' address, her occupation, et cetera, are not given because, the reporter said, he wanted to protect her against undesirable men.

Loves and Duels

—Boston Evening American Staff Photo

CAUSE ROYAL ROWS

Princess Giovanna of Italy (top), whose hand is demanded by Ahmed Zogu if he is to be King of Albania, and Princess Astrid of Belgium, whose short skirt was criticized by a priest. A nobleman challenged the priest to a duel.

KING WILL WED PRINCESS OR HE WON'T BE KING

Berlin, Aug. 31 (INS)—Coronation of Ahmed Zogu as King of Albania was postponed because Zogu demands Princess Giovanna of Italy as his wife to insure Italian support, according to reports from Tirana, Belgrade and Vienna, today.

The princess is the daughter of the Italian King and Queen.

Premier Mussolini is said to favor the marriage, but King Victor Emmanuel opposes it. Italy is Albania's protector and Zogu is said to favor King Boris of Bulgaria as a son-in-law.

England and France are said to have protested against the coronation because neighboring states were not notified.

Zogu styles himself "Zogu First King of the Albanians," although he has not yet been crowned.

Albania was formerly a principality and Zogu was President. A few weeks ago he decided to be king, and the status of the country was changed. Italy has powerful political and commercial interests in Albania.

EXCLUSIVE HOMES ARE 'SPEAKEASIES'

Conservative South Shore residents gasped with amazement today when a list of fashionable residences and two exclusive sections of Scituate and Hanover were branded as speakeasies following raids by the State police.

Two cars and two motors were arrested charged with keeping and exposing liquor for sale and illegal transportation. Those arrested were Mrs. Mary Jane Jenkins, the Oaken Bucket rd., Scituate, Fanue M. Woodman, Ellms at Hanover, Samuel H. Stevens, Hanover farmer.

After being taken to the State police barracks at Norwell they were released on bail. Mrs. Jenkins' $500 and the others $200 each. Arraigned later in Hingham District Court, their cases were continued until next Friday.

The four raids netted the police a truckload of liquor and resulted from an investigation which operated several weeks ago.

Corporal Joseph Fratus and Private Louis Bird of the Norwell barracks, according to a police report, received information that several exclusive homes had thrown their doors open to summer visitors and were dispensing liquor at all hours of the day and night.

Following the raids, the police [illegible] was driven to the Norwell barracks in the police car, ringing up a fine of

CURTIS TO SPEAK IN BOSTON NEXT WEEK

Washington, Aug. 31 (AP)—A farmer planning the early fishing season in Maine to the Rocky Mountain states was before Senator Curtis, [illegible] presidential nominee, upon his return to his desk here today. Dates arranged by Representative Newton of Minnesota, director of the speakers' bureau, call for his appearance at Boston at Wednesday, Bangor Me., Friday, and Portland on Saturday. The Maine section is Sept. 10, Sept. 15. Curtis will open the western campaign for his party at Lexington, Neb. He will go from there to [illegible]

SHE'S HEALTHIEST SHOW GIRL

Miss Elsie Connor is Broadway's healthiest show girl. She hails from Cleveland, Ohio, has been on the New York stage only a year, and is now in Earl Carroll's Vanities. Elsie has won many beauty prizes.

A keen student of physical training, Elsie spends a great deal of her time in a gymnasium. That is the reason she has been chosen the healthiest of all of Broadway's thousands of show girls. She's proud of her title.

French "Henry Ford" Drops $500,000; Wife Stops Big Gamble

Paris, Aug. 31 (INS)—Andre Citroen, the Henry Ford of France, lost $500,000 at the baccarat table of the Deauville Casino in one evening, and his wife took steps to curb his gambling, according to a newspaper report today.

The case has aroused the interesting question: Has a wife the right to prevent her husband from gambling.

Mme. Citroen interfered, despite protests of the gaming officials that she was delaying the play. Thereupon she cried out:

"When one has a madman in the family one has the right to defend oneself."

Noble Challenges Priest to Duel Over Princess' Skirt

Brussels, Aug. 31 (INS)—A furor has been created in Belgium by the action of a young nobleman in challenging a priest to a duel because he criticized Princess Astrid, sister of the Crown Prince, for wearing a skirt that showed her legs three inches above the knee.

MEDFORD MAN HURT IN MOTORCYCLE CRASH

Kenneth Luke 23, of Riverside ave. Medford, suffered severe cuts and abrasions today when his motorcycle crashed into an El pillar in Main st., Charlestown. He was taken to the Haymarket Relief Hospital.

fashioned for action!
lisle ankle socks
for the Labor Day week-end
50c a pair
Sports fashion flickers report socks preferred by the smart athletic set for tennis, golf, hiking—for strolling along the shore. Golden tan legs are the envy of all for real healthy bare-leg. Choose in lacquer or contrasting pattern clocks in the new colors to match the costume. Sizes 9½ to 10½
other ankle socks 25c to 39c
STREET FLOOR —MAIN STORE

Mail or phone (HUB bard 2700) your order —it will be promptly and carefully filled.

glove silk chemises
that were much more
2.95
Superior grade of glove silk, ecru net and lace trimmed, pink or peach (broken sizes).
rayon bloomers
very specially priced
1.00
FOURTH FLOOR MAIN STORE
Fine, smoothly-knit rayon, cut comfortably full, pink or peach, sizes 5, 6 and 7.

Store OPEN all day Saturday, September 1

Jordan Marsh Company

Dependable Merchandise —No matter how low the price

Jordan Marsh Company
Great Basement Store
The Famous Store Within a Store For the Sale of the Less Expensive Merchandise

It pays to watch our Basement Store for good values

Store open all day Saturday

Three special values in Youths' New Fall 2-Trouser Suits for High School, Prep and College wear

at 19.50

New Fall suits in fancy mixtures, grays, browns and tans. Light and dark patterns. New two-button model. Some double-breasted styles. Splendid suits for high school fellows.

at 24.50

Wide variety of new smart-looking right-up-to-the-minute suits, in the popular light and dark patterns. New two-button styles —double-breasted—new peak lapels.

at 29.50

Blue serges and blue unfinished worsteds, fancy mixtures, tans, grays, browns, herringbones and overplaids. New single and double-breasted models. College men will like these suits.

Men's Blue Serge and Blue Unfinished Worsted Suits at 29.50

New, smart-looking Fall styles, in two-button, single-breasted effect. Three-button conservative models. Also new double-breasted styles—the popular style note for Fall.

British Golfers Believe in Prohibition; They Can't Get Walker Cup Here

EVENING AMERICAN SPORTS

Lott and Hennessey Play French Duo Again Today

NAVY PLEBE GRIDDERS ARE FIRM BELIEVERS IN PREPAREDNESS

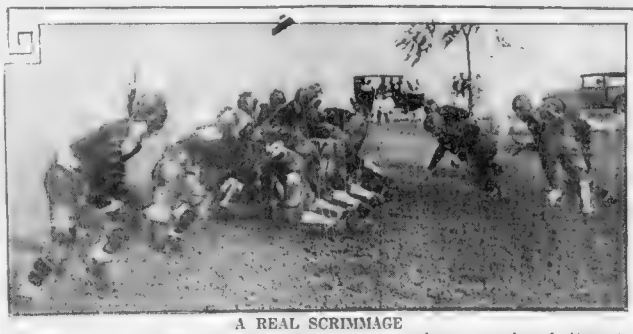

A REAL SCRIMMAGE

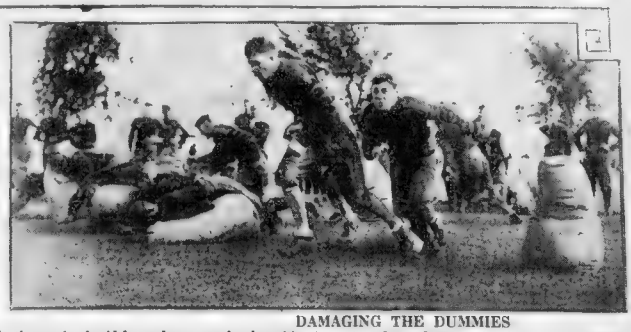

DAMAGING THE DUMMIES

Here they are. The first actual photos of the 1928 football season. They sure are welcome harbingers to the thousands of grid fans who are anxiously waiting to see two elevens batter each other over the striped field. These pictures show the freshmen at Annapolis working out at the Navy field. It's a bit warm, but the boys seem to be going through the workout with plenty of pep. International Newsreel Photo

U.S. PAIR PICKED TO WIN

Cochet and Brugnon Expected to Fall Before Americans in Playoff at Longwood

George L. Lott and John H. Hennessey today were scheduled to make the final effort to defeat Henri Cochet and Jacques Brugnon of France, world's champion tennis team.

The match will be played on the Longwood Cricket Club courts and Lott and Hennessey, who defeated the Frenchmen yesterday from behind, are confident they will be able to repeat.

The match will start at 2 o'clock.

U. S. STARS FAVORED

The second match will be played between Henri Cochet and Jean Borotra, France's two ranking players, and Vincent Richards and Frank Hunter, America's ranking pair. This match is expected to be a close one, as both teams are evenly matched.

The Frenchmen have been playing in fine form and are confident they will be able to defeat the Americans.

Cochet and Borotra will be seeking revenge for the defeat administered to them by Tilden and Hunter in the Davis Cup matches at Philadelphia last month.

ENZYES ARE CARRIED

Two well known men of Boston and Andover will be leaders in the Boston Golf Association's annual tournament to be held over the Charles River Country Club course, Needham, Labor Day.

Mrs. L. Hall Brooks, president of the Women's Golf Association, and Mrs. Gardner Perkins, Jr., will be the honorary chairmen of the tournament.

Mrs. Lee Bates, Mrs. Walter Parker and Mrs. Gardner Perkins are the old team captains of the

GENE TUNNEY MEETS PRINCE OF WALES

Continued from First Page.

[illegible] after leaving the palace Tunney went to his hotel and then had a little time to himself to stroll about the streets of London.

PRINCE SEEMS HAPPY

[illegible]

Somerville Boys Are Burning Up N. L.

By JOE CASHMAN

Somerville may be just a small corner lot in Boston's back yard, as many natives are pleased to believe, but the comparatively small suburb happens to be far more famous than the Hub itself, in the minds of millions throughout the country today.

And it isn't Brickbottom nor the Gold Coast that's responsible [illegible]

BOYS HELP CITY

[illegible]

PIE GOING GREAT

[illegible]

NAVY GRID STAR DIES AFTER PRACTICE

[illegible]

Jack and Estelle Big Hit in Premiere

Buffalo, N. Y., Aug. 31 (INS)—"The Big Fight," starring Jack Dempsey and Estelle Taylor, is getting favorable comment today, following its premiere at Teck Theater last night.

A capacity audience witnessed the play, with Jack and Estelle taking several curtain calls at the end of each of the three acts. At the end of the second act, the audience was [illegible]

Bouts Last Night

BY THE ASSOCIATED PRESS

Chicago—Young Jack Thompson, San Francisco technically knocked out Jo Dundee, welterweight champion (8). Wonderful

Jackson, Mich.—Chuck Wiggins, Indianapolis, defeated Jake Kilrain (10).

Fort Thomas, Ky.—Harry Atherton, Indianola, won from Lou Peterson, Toledo (10). Sammy Taylor, Detroit, won from Art Maxwell, Toledo (10). Tiny Jones, Peterson, Ky., defeated Paul Grad, Toledo (8).

Schaaf Eager to Battle Peterson

Ernie Schaaf will be prepared to furnish the best battle of his ring career when he clashes with Big Boy Pete son in a ten-round bout at an Argonne A. A. show at Braves Field on next Tuesday night.

Schaaf is training at Bisson's Manor, Wrentham under the [illegible] of Ed Sullivan, and is [illegible] from his recent victories over Pat McCarthy and Harold Mays and is of the opinion he will also come through with a win when he tackles Peterson.

The [illegible] semifinal on That big night will bring together Big Bill Hartwell and Jake Warren.

The preliminary bouts will also feature heavyweights.

Angora Ankles In

Barnstable, Aug. 31—There were two [illegible] at the Barnstable Fair. Angora won [illegible] three straight heats and Peter Mc[illegible] did the same in the 2:12 class.

McGraw Still Ill

John McGraw, manager of the New York Giants, confined to his bed after contracting a case of the grippe at Roberts Farm, Rumford.

Barry Brendall will [illegible] charge of the team until McGraw returns. The Giant [illegible] will [illegible] to see the Boston Braves win the [illegible] series from the Newark Yanks [illegible]

Evans Cops

E. S. Evans won [illegible] honors at the week's [illegible] Club tournament at Sandy Bay [illegible] 78. A. [illegible] was second [illegible] with a 82.

CARDINALS GET TWO MORE PLAYERS

[illegible]

GODFREY FIGHTS PIERRE CHARLES IN DETROIT

Detroit, Aug. 31 (INS)—Two of the [illegible] standouts for [illegible] and [illegible] tonight in [illegible] Field when Pierre Charles, [illegible] Godfrey, Philadelphia [illegible] [illegible] Pierre [illegible] [illegible] [illegible] [illegible]

Knapsack Trains

New York, Aug. 31—B. M. Herman [illegible] Max Schmeling, [illegible] Jack Dempsey's sparring partner, [illegible] Gibbons [illegible] [illegible] Max [illegible] [illegible] Herman [illegible] [illegible] [illegible]

Joe Dundee Still Has His Title and Also a Swell Headache

EVENING AMERICAN SPORTS

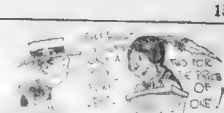

JONES IS LEADING BRITISH STAR

Chicago Golf Club, Chicago, Aug. 31 (AP))—Standing four points ahead as a result of a clean sweep in the foursomes, the Americans started today to win the eight single matches from he Britons in the contest for he Walker cup.

Perfect weather drew a large gallery, most of which followed Bobby Jones, American champion, and T. P. Perkins, British titleholder, in the first match.

[illegible] three putts on the [illegible] and a [illegible] for the [illegible] as Perkins was [illegible] and he did [illegible] to [illegible]. At [illegible] he missed a [illegible] putt and Bobby [illegible] from five feet for par.

Jones settled down on the next [illegible] holes and [illegible] par to be 2 up when Perkins failed to reach the green with his drive from the second and after on the 220-yard [illegible].

BOBBY GETS BIRDIE.

Jones got a birdie 4 on the 546 yard fourth by sinking an 18-foot putt and became 3 up as Perkins [illegible] by taking a par 5. [illegible] a six-foot putt on the [illegible] after getting in a trap [illegible] and he had to put [illegible] to [illegible].

[illegible] his second success [illegible] the 11th and fifth and [illegible] 4 on [illegible] through Perkins [illegible] by two holes in par.

JONES FLAWLESS

The first American out, George von Elm, did not find Dr. William Tweed ill so soft, for he shot three straight pars and won the third hole to be 1 up.

Jones made it 5 up by taking the [illegible] with a par 4 as Perkins [illegible] his tee shot [illegible] and [illegible] to [illegible] and [illegible] was but instead of [illegible] [illegible].

[illegible] the lead by one with a perfect [illegible] short 7th where Perkins [illegible].

Nine more holes

Par out	4	4	3	5	4	4	3	4	4	—35
Perkins out	5	5	4	5	5	5	3	4	—42	
Jones out	5	4	3	5	4	3	3	4	5	—36

League Leaders

(Including games of Aug. 30)
By THE ASSOCIATED PRESS

NATIONAL

BATTING—Kamsky, Braves, .361.
RUNS—P. Waner, Pirates, 101.
RUNS BATTED IN—Bottomley, Cards 108.
HITS—P. Waner, Pirates, 167.
DOUBLES—P. Waner, Pirates, 44.
TRIPLES—P. Waner, Pirates, 17.
HOMERS—Wilson, Cubs, 30.
STOLEN BASES—Cuyler, Cubs, 26.
PITCHING—Benton, Giants, won 21, lost 5.

AMERICAN

BATTING—Goslin, Senators, .361.
RUNS—Ruth, Yanks, 139.
RUNS BATTED IN—Gehrig, Yanks, 147.
HITS—Manush, Browns, 189.
DOUBLES—Hartnett, Red Sox, 39.
TRIPLES—Combs, Yanks, 17.
HOMERS—Ruth, Yanks, 47.
STOLEN BASES—Mostil, White Sox; Myer, Red Sox, 21.
PITCHING—Hoyt, Yanks, won 17, lost 6.

Hagen to Play Golf in Australia

Chicago, Aug. 31 (AP)—Walter Hagen today announced that he would make a golf tour of Australia this winter, sailing from San Francisco October 20 and returning to the United States next June.

Hagen arrived in Chicago today to play his second match Saturday at Ridgemoory with John Farrell who he defeated one up in the first of five matches for the world's un-

O'Doul's Record

"Lefty" O'Doul, now with the New York Giants, has three times equaled the feat of making six hits on six trips to the plate in a game.

44 Pairs in Tourney of Myopia Hunt Club

Betsey Aug 31—Forty four pairs teed off in the annual four-ball invitation golf tournament of the Myopia Hunt Club, starting Thurs day over the classic course at Ham ilton.

The golfers played for most of the [illegible] and [illegible] for the [illegible] four-ball match came when J T Williamore and H. A. [illegible] three-round, no-[illegible] match against C Bemis.

In a second match, J C Pierce and J M Martin won from J J Cokes and C Symmons, after a stroke handicap pair one up. In [illegible] P W Whitmore and H. Ingram, the session team, won from H G Cutler and E. R. Sedgardus, with a 14 one up, 2 and 1.

100 KILO DERBY AT REVERE TOMORROW

The greatest cycling event of the year at the Revere Cycle track, larger even than the Golden Wheel or th famous Eol d'Or, is carded for Saturday night, at the seashore oval, when Nat Butler stages the International Derby. The race will be the longest here of the year, 100 kilometers, or 62¼ miles.

Seven, recognized as the fleetest in the sport, will start, including Frankie Keenan, Revere, and George Chapman, Newark, America's standard bearers; Larry Gaffney, Ireland Jedly Wynsdau, Belgium; Rene Boerman, Holland; Francesco Zucchetti, Italy, and Albert LeTournier France.

Before the race each rider will circle the track once, carrying the flag of his native land. Keenan will ride around first, bearing the Stars and Stripes, then all other representatives will circle the oval, Chapple riding around last with Uncle Sam's banner.

Because of the distance of the race, Keenan should be the favorite to outride his six foes. Chapple, the veteran, is better over the shorter distances, but Frankie has the stamina to ride at his best speed all the way.

However, much can happen in 62¼ miles. Those who run into engine and tire troubles early in the race will have plenty of time to gain back lost ground. This is another reason why Keenan will be favored.

Bobby and Jimmy Walthour, cousins, will team up in a special sprint match against Carl Stockholm and Chick Meyers in the semifinal. This race will be best two one mile heats in three, points to decide the winner. Other races for amateurs and pros will also be held.

JOE DUNDEE KNOCKED OUT

Chicago, Aug. 31—Young Jack Thompson Panther Man from Los Angeles, is this day a sensational, overwhelming figure in the welterweight division following his two-round knockout over the world's champion, Joe Dundee, here last night. The latter's title did not pass to the colored challenger, however, as they fought one pound above the welter standard.

It was a tremendous victory on the part of the Western boxer, and, moreover, it was the most startling outcome of the year in pugilism.

The bout, ending as a technical knockout when Referee Ed Purdy stepped between the gob fighter and the groggy champion in the second round and stopped the fight after Dundee had been floored twice by the deft attack of the challenger.

Purdy's judgment was excellent as Dundee was out on his feet, helpless and blindly groping at the ropes.

Thompson, with the lithe spring and the rapier thrust of a panther in his right paw, floored Dundee for an 8 count in the opening minute of the second round.

The champion struggled back to his feet and resorted to all his defensive cunning to protect himself until he could recover, but Thompson pressed in, smartly shifted his attack to Dundee's body, and then again to the head.

As Dundee backed up to the ropes and around the ring Thompson pressed in to complete the drama of victory, and presently dropped Dundee on his back in Thompson's own corner.

The welter champion raised from the resin at the count of six, wearily pulled himself to his hands and knees and arose at the count of nine. It was here that Purdy interfered, as Dundee swayed into the ropes, barely able to raise his hands to defend himself.

This is the second time in Dundee's career that he has been stopped. Eddie Roberts, Western welter, stopped the champion in one round in San Francisco last year.

Thompson weighed 148¾ pounds and Dundee 147½. The welterweight limit is 147. Nine thousand fans paid $36,000 to see the show.

11-YEAR-OLD CADDIE JOINS 'HOLE-IN-ONE' CLUB

Watertown, Ct., Aug. 31 (AP)—The "Hole-in-one Club" has an eleven-year-old member. Bobby Clark, playing in the caddies' tournament on the local links not only captured the prize but made the eighth, a short drive over a marsh, in one. The club Bobby used were loaned him by Robert McNight, a club member who has several one-shot holes to his credit.

With the PONIES

OPINION OF LEADING HANDICAPPERS

At Saratoga

Post	"Dashaie"	Points
1—	[illegible]	26
	[illegible] Mount	15
	[illegible]	24
	[illegible] Wrack	24
	[illegible] Prince	10
3—	[illegible]	20
	[illegible]	14
	[illegible]	8
4—	[illegible] Heart	17
	[illegible]	11
	[illegible]	14
5—	[illegible] Tire	21
	[illegible]	20
	[illegible] Arms	10
	[illegible]	18
	[illegible]	11

At Arlington

Post	"Dashaie"	Points
1—	Clicks McClain	18
	[illegible]	14
	Beaming Over	13
2—	Everlasting	24
	Honeyfish	10
	Twelve Sixty	10
3—	Paul Revere	32
	Haymaker	14
	Neptune	8
4—	Black On White	18
	Moby Mynill	15
	Light Sweep	13
5—	Valiear	24
	The Cicotaw	12
	War Time	9
6—	Britches	23
	Dargol	18
	Lady	9
7—	Fearful	24
	Petra	18
	Fair Catch	6

At Saratoga

FIRST RACE

Horse	Jockey	Prob. Odds
Wonderful B	Barnes	6-1
Jim Kasper, J	Mergler	8-1
Dr. Bill, [illegible]		4-1
Hurrah, J.	Bordelet	4-1
Fair Play, [illegible]	Peterson	8-1
[illegible] A	Robertson	15-1
Star Gold, J	Schaub	15-1
Happy Garden		15-1
[illegible]		20-1
Fair as Mc	A Wyatt	20-1
Lucky [illegible]	Anderson	20-1

SECOND RACE

Rose Wood, J	Schaub	3-1
Gold Prince,	Hicks	3-1
Princess G.	J. Mergler	12-1
Princess G.	J. Mergler	20-1
Grenfell G.	Wyatt	4-1
Oswald W.	Kelsay	8-1
Zeta O'Neil	Fator	10-1
Warburton, J	Coltiletti	20-1

THIRD RACE

Infinity, J.	Schaub	7-5
Fantasi, G	Schreiner	3-1
Nella R., G.	Rose	6-1
Glen Club, W.	Long	8-1
Zarella, E.	Fator	12-1
Bob Kernan, W.	Kelsay	20-1

FOURTH RACE

Century, E.	Fator	7-5
Miss Bruce, T.	Pearsons	3-1
Silverside, E.	Walters	5-2
Fish Gig,		6-1
King Or, F.	Stevens	20-1

FIFTH RACE

Venizia Fire, H.	Thomas	8-1
Farmer, W.	Kelsay	8-1
Grey Coat, E.	O'Donnell	8-1
King At Arms, G.	Schreiner	4-1
Simmons, S.	Forsyth	20-1
Brady, J.	Bussey	15-1

SIXTH RACE

Washable		8-5
Annie J.	Bolton	6-1
Jack G.	Schreiner	6-1
Texas Girl, J.	Mergler	5-1
Wyandotte,		10-1
[illegible]		10-1

At Arlington

FIRST RACE.

Horse	Jockey.	Prob. Odds
[illegible]	Jones	12-1
[illegible]	Schulz	6-1

SECOND RACE.

6—Gladys McClain,	R. Russell	6-1
8—Elizy, L.	McDermott	8-1
1—Shasta, Fear		3-1
7—Brown Button, J.	Jobes	12-1
5—Navajo Francis,	E. Chiavetta	15-1
12—Canberra, R.		20-1
10—Shasta, Lady		15-1
4—Golden Kites, C.	McCreesen	20-1
9—Peace Baby, M.	Mayer	20-1
6—Flapper Fanny, B.	Pelsersall	100-1

SECOND RACE.

8—Twelve Sixty, O.	McCreesen	6-1
10—Dromiceius,		6-1
1—Cecelia Grey, R.	Jones	12-1
9—Rosie Boy, E.	Dubois	15-1
5—Orman,		10-1
7—Thomas Tickle,		15-1
11—Ramona, J.	Fredericks	20-1
2—Aish Aish,		30-1
3—Harbor John,		20-1
12—Lady Amer,		20-1
12—Porter On, R.	Costello	20-1
13—Sailing Sun, E.	Rosner	100-1

THIRD RACE.

1—Wanderer, D.	Dubois	6-1
7—Paul Revere, E.	Mayer	4-1
11—Haymaker, W.	Bowden	8-1
5—Misleretus, C. E.	Allen	10-1
6—Mekeetan, L.	Jones	8-1
8—Portal,		20-1
4—Pi Patron,		20-1
3—Vanessa Sterling,		20-1
2—Silver Frazier, R.	Jones	20-1
10—Little Beaver,		20-1
13—Lucy Young, M.	Philpot	100-1

FOURTH RACE.

1—Answer, W.	Kelsay	7-5
4—Black or White, R.	Jones	3-1
5—Misleretus, C. E.	Allen	6-1
6—Mekeetan, L.	Jones	8-1
3—Montgomery,		20-1
6—Tea Tray,		8-1

FIFTH RACE.

6—Voltear, R.	Fatorell	1-1
5—Wisareena, R.	Russell	8-5
10—War Time, C.	Yates	8-1
7—The Choctaw, W.	Kern	8-1
8—Chatsworth, L.	Jones	10-1
3—Lady Va Va, H.	Philpot	15-1
4—Black Dancer, J.	Harris	20-1
1—Col. Hemingway, W.	Frank	20-1

SIXTH RACE.

5—Governor Pratt, W.	Kern	8-1
3—Petty, W.	Cross	6-1
1—Brazil, A.	Rosh	6-1
6—Fairmail, D.	Chamberlin	20-1
4—Mitchell,		8-1
7—Dale Earth, J.	Howard	12-1
2—Da Vinci,	Fowler	20-1
8—Florida Gold, Y.	Chiavetta	6-1

SEVENTH RACE.

5—Frightful, L.	Jones	8-1
1—Intra,		6-1
2—Sir Jones, B.	Hodgson	4-1
3—Lucky Patch,		8-1
4—Mary Dale,		6-1
6—Marybelle Guy, H.	Walters	15-1
8—Mayberry, D.	Chambers	20-1
7—Rocket,		20-1

CLOCKER'S REVIEW—Stitches, Arlington; Leigh Olga, Saratoga; Son Aml, Fort Erie.

GRAPHIC WEEKLY—Dorando, Fort Erie; Hurada, Saratoga; Twelve Sixty, Arlington.

COLLYER'S SELECTIONS—Most probable winner—Brooks, Long Branch, Driver's Second—Horse—Listening Best Performance—Wash Traverse Mogul to win.

TURF'S BEST BETS—Frightful, Arlington; Rhoda, Fort Erie Infinity Saratoga Dorando, Thistle Park Monday Ralph Jewel Kit, Long Branch Rober Curtner, Old Sol Too, Delaware; Adorable, Havre-de-Grace.

TURF'S SUPER-SPECIAL—Twelve Sixty, Arlington.

A Million
Smokers
Must Be
RIGHT
And A Million Swear
By J.A. Smoke-Joy
Wherever you go . . . wherever you are . . . at hotels, at the club . . . on the links or at work, you'll see J A's, the constant companions of men everywhere . . . especially men who have achieved success in their own line of endeavor.
For J A's are the smoke-friends of a million . . . a record that's one to be proud of . . . and to keep through keeping up the quality.
J A's were leaders in 1863. They are leaders now. Pleasingly mild and sizes for every mood . . .
Londres . . . Perfectos . . . Ideals at 10c
A Million Smokers Must Be Right.
—And a Million swear by J A Smoke-Joy
J.A.
CIGARS
New England's Best Since 1863
Long Selected HAVANA FILLER
Sun-Cured Imported Wrapper
A UNION-MADE PRODUCT

Boston Ball Teams Can Knock Off Pennant Contenders, at Any Rate

EVENING AMERICAN SPORTS

Braves Can Run Victory String to Six Today

PLAY PHILS PAIR AT WIGWAM

Judge Fuchs Kayos Flock of Rumors; Hornsby to Stay as Pilot

By NICK FLATLEY

FOUR wins in a row have sh[e]

Nick Flatley
The [A]

MANAGER HORNSBY is begin[n]

HORNSBY will work [a]
playing contract w[ork]
and then continue for

Indoor Sports -:- -:- -:- By TAD

WYUH ANCESTORS CAME OVER ON THE MAYFLOWER YOU KNOW
AND I'LL BET THEY'LL STAY RIGHT WITH YOU TILL THANKSGIVING EH—?
SAY, JIM, WHICH WAS BIGGER THE MAYFLOWER OR THE BOAT THAT ALL THE SCOTCH COMES OFFA ?
I CUNNO, BUT THEY MUSTA BEEN MONSTERS
THAT CHEF'S NO BARGAIN
I KNOW IT— HE THINKS DETECTIVE YARNS IS A SLEUTH
I ASKED THAT CHEF IF HE KEPT A BUDGET AND HE SAID NO — DIONT CARE FOR LITE
SHE WAS ONLY A DAIRY MAN'S DAUGHTER BUT, SHE OWNED TWO LOVELY CALVES
INDIAN SPORT
PUNCHING THE BAG AT THE LUNCH WAGON

Salem Caddies Score Win Over Tedesco

MR. BOSTON stepped in on Major Frank Cavanaugh, Fordham football coach, as he was telling the boys all about [his] recent Olympic games.

[He] was managing a winning football team [at] the great [U]niversity of Mr. Poston

"A

THE English runners looked great. Lowe gave one of the finest exhibitions of running I have ever seen. He started in [his] race with the idea in mind that Lloyd Hahn was the man he would have to beat if he were to win.

"For the first part of the race he kept so close to Hahn that the latter could feel the Englishman's hot breath on his shoulders. When Lowe got ready, he took the lead and ran the American right into the ground.

"I think Hahn and some of our other athletes are much better performers than they showed themselves as being in the Olympic games. Their eagerness to make good showings upset their work and caused them to blow up."

MR. BOSTON asked Cav when he would start his football drills at Fordham.

"[A]round September 15," said Cav. "Some of the boys [are] already [here] and in the event they do not get booked over [the] week-end [we] will [have] practice."

"How's the team looking this year?" Mr. Boston asked Cav.

"[We] have two veterans [who] will be playing in the Olympic games, Chuck Hunsinger [who] played [at] Pittsburgh and Mr. Boston in Indiana [and] Duncan Patterson [at] Michigan," said the coach.

HARRY KELLEY then rolled along.

"Say something about Harry Roberts, my new bantamweight star," orated Harry. "This kid looks like the goods and I believe he can beat any of the boys of his weight in New England. I am willing to let him make weight for Harry Goldstein. This is the match we are most anxious to get. You won't go wrong if you tip the world Goldstein is the goods in the fistic line."

Southie Takes First Game of Twi Series

[Boston] won the first game [of the] twi-series with Boston [at the] Tobin's Field [yesterday] afternoon, 6 to 5. [Southie] opened with a double and [a] single [by] Zeddie and Wesson [which] netted [the] Unionites [two] runs. Lou Sockalexis [was] the key [to] victory.

Lucas McGrath [was] credited [with] the win [after] relieving Ed Hoch [in the] fourth. Thompson [who] pitched [for] South Boston [was] nicked [for] only [six] hits [but] issued [nine] passes [and] was [the] one [who] was [responsible] for [the] most [of the] runs [that] were scored [against] [him].

Then after Mahoney struck out Hoch Thompson who pitched for South Boston [was] nicked [for] only [six] hits [but] issued [nine] passes [and] was [the] one [who] was [responsible] for [the] most [of the] runs [that] were scored [against] [him].

[Hoch] [was] wild [in the] sixth [and] [was] relieved [by] [a] [three] [base] [hit] [was] [allowed]. Bill Cronin [was] [on] [the] [mound] [for] [Boston] [in the] [seventh] [and] [eighth] [innings] [and] [was] [nicked] [for] [a] [double] [and] [two] [singles] [which] [accounted] [for] [the] [three] [runs] [that] [Southie] [got] [in the] [last] [two] [innings]. [Southie] [will] [play] [the] [second] [game] [of the] [series] [this] [afternoon].

BRAVES FIELD

2 Games Saturday at 1:30
BRAVES vs. PHILADELPHIA
Tickets at Moore, Partridge, Wright & Dixon's, Ever Johnson's and Priest's.

78 Classes in Show of Fairfield Club

Westport, Ct., Aug. 31—Plans for [the] [fall] [horse] [show] [season] [to] [be] [held] [at] [the] [Fairfield] [Country] [Club] [on] [Labor] [Day] [and] [the] [following] [day] [were] [announced] [today] [by] [Lieut.] [Col.] [Lawrence] [L.] [Perkins] [of] [Boston], [president] [of] [the] [club]. [Among] [the] [officials] [who] [will] [be] [in] [charge] [of] [the] [show] [are] [William] [Gorham] [Rice], [Jr.], [of] [Albany], [N. Y.], [Major] [Arthur] [A.] [Smith] [of] [Hyde] [Park], [Mass.], [and] [Lieut.] [Col.] [Wilfred] [Jenks] [of] [Boston].

[The] [show] [will] [be] [held] [on] [the] [club] [grounds] [and] [will] [be] [open] [to] [horses] [owned] [by] [members] [of] [the] [club] [and] [their] [friends]. [Classes] [will] [be] [held] [for] [hunters], [jumpers], [hacks], [ponies] [and] [children's] [horses].

Amusements

OLYMPIA — FENWAY
FOUR SONS
LIGHTS OF NEW YORK

Amusements

LOEW'S ORPHEUM
GRETA GARBO
In "THE MYSTERIOUS LADY"
AL HERMAN
Local 'Our Gang' Comedy

LOEW'S STATE
JOHN BARRYMORE
in "TEMPEST"
Marion Davies
& EDDIE DOWLING IN PERSON

KEITH-ALBEE
WASHINGTON AT ESSEX STREET
BRAGGIOTTI SISTERS
In "HALF A BRIDE"

WILBUR
TAYLOR HOLMES in
"The Great Necker"

PLYMOUTH
EXCESS BAGGAGE

MODERN BEACON
"THE GIRL FROM CHICAGO"
with CONRAD NAGEL—MYRNA LOY
"POWDER MY BACK"

BOWDOIN SQ. THEATRE
HANGMAN'S HOUSE

THE OLD HOWARD
JIM MALONEY

VOICE OF NORUMBEGA

Amusements

ESTHER RALSTON
The Smartest Paradise
RODEMICH

METROPOLITAN
PAUL WHITEMAN

SHUBERT
The Funniest of All Musical Comedies
SUNNY DAYS

COLONIAL
CROSS MY HEART

HOLLIS
GEORGE M. COHEN
WHISPERING FRIENDS

COPLEY
THE BELLAMY TRIAL

GAYETY
GIRLS FROM HAPPYLAND

COLONY
RICHARD BIX
"Warming Up"

WALDRON'S FRENCH FOLLIES

Amusements

NEIGHBORHOOD THEATRES TONIGHT

ALLSTON
PUBLIX ALLSTON — "STORY OF EVA"
PUBLIX CAPITOL — "THE RACKET"

CAMBRIDGE
CENTRAL SQ. — SEE HEAR VITAPHONE — "TENDERLOIN"
PUBLIX HARVARD — "WHIP WOMAN"
PORTER — "DEATH VALLEY"
UNIVERSITY — "THE RACKET"

CHARLESTOWN
WINTHROP — "Prowlers of the Sea"

CHELSEA
PUBLIX BROADWAY — "THE RACKET"

EVERETT
KEITH'S THEATRE — "THE RACKET"
PARK THEATRE — "BRASS KNUCKLES"
NETCO PARKER PARK — "THE ACTRESS"
LIBERTY — Opening Sunday, Sept. 2nd with "ROMONA"
NETCO NORTH THEATRE — A CERTAIN YOUNG MAN
STRAND — REOPENING SUNDAY, SEPT. 9 — A DE LUXE PROGRAM — CHARLES FARRELL—JANET GAYNOR — "STREET ANGEL" — $100,000 spent in NEW Decorations

GROVE HALL
NEW FRANKLIN NETCO
JAMAICA PLAIN
GALESTON — "HANSON"
JAMAICA — "THE CLEVER TEN"
REVERE — GALA FIRST ANNIVERSARY
REVERE BEACH
CRESCENT GARDEN — Colleen Moore in "HAPPINESS AHEAD"
ROSLINDALE
RIALTO — "ROAD HOUSE"
ROXBURY
DUDLEY — "HELL SHIP BRONSON"
NEW PARK — "ROAD HOUSE"
SOMERVILLE
DAVIS — "Partners in Crime"
SOUTH BOSTON
STRAND — "Hangman's House"
SOUTH END
NATIONAL — "13 Washington Sq."
WALTHAM
EMBASSY — "The Haunted Ship"

NANTASKET BEACH
STEAMBOAT CO.
SPECIAL ANNOUNCEMENT
3 Big Holidays
LABOR DAY TRIPS
BOSTON HARBOR

SALEM WILLOWS
Pinnacle Sail

PLYMOUTH
ALL DAY SAIL
REDUCED FARES

EXTRA—EXTRA
MOONLIGHT BOAT TRIPS
MAYFLOWER

A Day on the Bay and Two Hours
PROVINCETOWN
PILGRIMS' FIRST LANDING
EASTERN S.S. CO.
S. S. Dorothy Bradford
100 Mile Round Trip $2.00
CAPE COD CANAL EXCURSIONS

Moonlight Sail on the
BIG DANCE BOAT
MAYFLOWER

BEACONSFIELD HATS
5.00 AND 5.50
Sold Nowhere Else in the [U]
"Snappy Little Bonnets Are the [L]

Royal Luxury Hats
6.50 and 7.00
Stetsons
In Abundance

Chamberlain
2 STORES—WASHINGTON ST.
311 Opposite the Old South Church
639 Gayety Theatre Building

Looks Like Babe Ruth Will Make That Record Stagger a Bit

EVENING AMERICAN SPORTS

MY TRUE LIFE STORY - By Gene Tunney

Gibson Says Tunney Owes Him $15,000

New York, Aug. 31—Although Gene Tunney and Billy Gibson, his manager, have severed professional relations, their partnership remains in effect for two legal enterprises, it was learned through reliable sources.

Paradoxically, Gibson was bitterly opposed to Tunney's retirement as heavyweight champion, but his grief at the loss of his meal ticket was a passing indisposition compared to his genuine anguish when he learned their association would be [illegible]

[illegible] Gibson was so deeply [illegible] objected to have [illegible] conversations [illegible] Tunney withheld dough

[illegible] first report for the [illegible] Gibson [illegible] Tunney [illegible] Three minutes after he [illegible] he [illegible] Tunney [illegible] to [illegible] and explained his [illegible]

[illegible] of my attorneys [illegible] told [illegible] [illegible] me at all. Tunney and I are all right, and there'll be no trouble."

MRS. PRUNARET SHOOTS 88 IN CHARLES RIVER GOLF

The women's team match at Charles River between Ch[illegible] Riv[illegible] and Worcester was won by Charles River 12½ to 5½.

The best scores of the day were turned in by Mrs. Prunaret of [illegible] River 88, and Mrs. Tufts of Worcester, 92.

AFTER TUNNEY'S MONEY

Both are predicated upon similar [illegible] proposals, Mara claiming 10 per cent of Tunney's earnings and Huff 25 per cent.

Huff has also alleged to have been in the battle of the Philadelphia fight, in which Tunney won the championship from Jack Dempsey, and both were cuffed upon Tunney winning the decision.

Gibson [illegible] which off the alert when questioned about it, but he admitted that Tunney is [illegible] a big sum of [illegible] money in escrow.

"In fact we're only [illegible] one story at $1 a [illegible] It's been [illegible] it must. It's [illegible] and it won't be at least $50 [illegible] We've had that [illegible] in a war fund for some time, and of course I've had [illegible] in with my share.

"There's nothing to that [illegible] about me suing Tunney. I've been hearing all sorts of stories among them one that Tunney put [illegible] me at all. Tunney and I are all right, and there'll be no trouble."

AL MELLO IS CHOICE TO WIN

FENWAY PARK CARD FOR BOUTS TONIGHT

TEN ROUNDS

Al Mello, Lowell, vs Charlie Donovan, Dorchester, New England welterweight championship)

EIGHT ROUNDS

Laddie Lee, Somerville, vs Frankie Curcio, Providence; Jackie Donohue, South Boston, vs. Johnny Thibodeau, Lawrence

SIX ROUNDS

Joe Tavelleri, Cambridge, vs Young Granberg, Worcester.

FOUR ROUNDS

Leo Harrington, South Boston, vs Johnny Murray, Roxbury. Charlie Parker, South End, vs. Eddie Thomas, Roxbury

First Bout—8 o'clock

Main Bout—10 o'clock.

By JACK CONWAY

WITH an even break from the weather man, Al Mello will defend his title as New England welterweight champion against Charley Donovan of Dorchester in a 10-round bout at an Arena club show at Fenway Park tonight. [illegible] champion will enter the ring a favorite in the betting. As his [illegible] Donovan will have plenty of [illegible] The [illegible] youth has spoke[illegible] his way out front in the [illegible] ranks and is of the opinion he can [illegible] to take a fall out of the champion.

[illegible] like Mello will take plenty of chances when in the ring. He is rugged and a good puncher. Al[illegible] he has been in a real fair [illegible] the smoke of battle [illegible] over.

Jack Conway

COL. BOB McKIRDY announced today he will [illegible] the win[illegible] of tonight's bout to collide with Ike Murphy of Lowell. Murphy is [illegible] taking [illegible] and will be ready for action in two weeks.

Young Porter, latest [illegible] sensation, [illegible] has been matched to [illegible] a [illegible] Hiker in New York on account of his victory over Nick Testa, is numbered among those welterweights who have been beaten by Mello.

LADDIE LEE of Somerville will draw [illegible] opponent in the semi-final of eight rounds.

Lee is one of the [illegible] hitting middleweights in the country. As Curcio has also beaten some high class talent this bout should furnish plenty of action.

Joe Tavelleri of Cambridge and Young Granberg of Worcester will sweep into action in a six session affair.

Real Friends Helped Tunney Up to Title

By GENE TUNNEY

Retired Undefeated World's Heavyweight Champion

CHAPTER VI

MANY of my dearest friendships I formed during the time I held the world's heavyweight championship.

Peculiarly enough, it was boxing that brought me friends in high places—bankers, lawyers, writers, professional men in all walks and artists of ability.

But there were some friendships dating from the struggling, hard knock, post war days that held fast through my years as champion and always were an inspiration to me in my ring [illegible]

In [illegible] Mello [illegible] to [illegible] [illegible] [illegible]

NO woman can afford to miss these magazine pages. Here you will find household information of great value, a wonderful article by an eminent physician, important advice on matters of etiquette by a woman who knows and fashion hints fresh from Paris.

Magazine Page

The Wedding of Centenarians

MARRIAGE statistics of South Africa record the wedding of one centenarian and four other men, each more than ninety-five years of age. Three hundred bridegrooms of eighty-five and over are mentioned, as well as three centenarian brides.

Medium-Priced Meals for Week

ADVICE TO THE LOVELORN

A TEST OF LOVE

"BE YOURSELF"

Today -:- By Arthur Brisbane

Continued from First Page

absence for a long week end recently. The buyers will be back on Tuesday and the bears will stay here with their relatives that raided a hornets' nest, and found only hornets, no honey.

This is NOT the time to sell America short. Wait a few years.

Mr. Ford closes his automobile plant in Ireland because material made there sold in England must pay duty to get from Ireland to England. He would manufacture tractors only [illegible]

It is true there is great demand for those tractors. In America Ford has stopped making his Ford-on. There will be no more when the present supply is exhausted. He may manufacture a different tractor years hence—no more of the old kind.

FADS AND FASHIONS

The vogue for violet becomes more pronounced as the season advances. A cluster of cool violets worn at [illegible] lends a touch of color to [illegible] costume.

Two of a kind are the panniers and the new [illegible] bell. They are an attractive addition to these [illegible] and the [illegible] effect of the moyen [illegible] is [illegible] at the moment.

ECONOMY GROCERY STORES

Buy a Case for the Holiday

MOXIE

Case $1.50

2 bottles contents 25c

PEACHES

Yellow Cling Halves

largest can 15c

Sugar	10 lbs. 59c
Royal Gelatin	3 [illegible] 23c
Canada Dry	3 [illegible] 50c
Puritan Malt	59c
Cigarettes	[illegible] $1.19
Elmwood Chicken	[illegible] 35c
S.S Surprise Asst.	[illegible] 29c

JUNKET

Makes milk into delicious custard-like desserts. Wholesome, nourishing, economical. Made in a jiffy. Children love it. 5 delicious flavors

pkg. 12c

Schildkraut Heads New Film

By LOUELLA O. PARSONS

"THE MARION DAVIES STORY"

SNAPSHOTS of Hollywood colleges at random. Bess Davis' grandmother looking the film favorites over at the Wednesday [illegible] at the Mayflower. An [illegible] Sterling, all of whom are [illegible]

John Robertson taking England to several interested movie folk. Several wagers being made on what [illegible]

full 3 lbs. and Quality In Every Ounce!

"Ach! So Good It Is and So Much More You Get!"

Lena

The MOST!—and the BEST! That's why Blue Ribbon Malt Extract is America's Biggest Seller. Always dependable—rich—pure. Its superb quality guaranteed by constant laboratory test. And packed full 3 lbs. to the can. Four big factories make only this ONE product and make it *perfect*. And the tremendous volume of sales makes it possible to give you —not only the BEST—but the MOST for your money! DON'T say just "Malt". Say: "Blue Ribbon" and get *full 3 lbs. of quality!*

Wholesale Distributors

Sold By National Stores, F. E. Gray Co. Stores "All Good Grocers"

Union Made

America's Biggest Seller

Blue Ribbon Malt Extract

PLAIN OR HOP FLAVORED

CAIN'S Mayonnaise

Your neighborhood store replenishes its stock of Cain's Mayonnaise freshly daily. An assurance of superquality—always.

A size for every need; 10c, 25c, 45c and 85c

A PRACTICAL UNDERGARMENT

6227 Dainty Lingerie is always attractive. Here you have designed to be comfortable with the built shoulders, and adjustable neck edge which may be finished in round or V" outline. Fullness gathered over the hips supplies ease and width to the skirt portions. This desirable model may be developed in crepe de chine, radium silk, [illegible] Ready to put together, it is [illegible] and requires only 2 yards of 40-inch material. Size 36 requires 2½ yards of 40-inch material for a [illegible] slip. Lace or banding will require 4 yards of lace or banding. The width of the slip at the lower edge with fullness extended is 1¾ yards.

Pattern mailed to any address on receipt of 15c in silver or stamps. Send for our UP-TO-DATE FALL AND WINTER BOOK OF FASHIONS. Address all orders to Boston American Pattern Dept. Box 139, Times Annex Station, Brooklyn, N. Y.

Advertisement

666

Kills malarial germs and quickly relieves Biliousness, Headaches and Dizziness due to temporary Constipation. Aids in eliminating Toxins and is highly esteemed for producing copious watery evacuations.

"Sh-sh-sh I'm right on the job. Don't weaken. Try yourself loose from that vamp. Quick, or I'll have to sock you!"

HOW WOULD YOU LIKE THIS JOB?

—she had to play nurse-maid to a love-sick youth!

MY JOB!

1—I must never leave you alone with her.

2—I must prevent her from using her wiles on you.

3—I must pretend to be your fiancee.

4—I must pay no attention to what you say.

5—If you weaken I must sock you in the jaw.

The great Broadway stage hit at last on the screen!

From Coast to Coast the word has gone forth:

"Don't miss Marion Davies' new picture. It's a riot."

You'll judge for yourself, but we believe you'll agree with all the enthusiastic advance reports that merry Marion has made the most screamingly funny picture of her career.

And that's saying plenty!

Start Laughing Monday

MARION DAVIES

with JETTA GOUDAL, NILS ASTHER

Adapted from the play "Lilies of the Field" by Jacques Deval. Continued by F. Hugh Herbert. Screenplay by Casey Robinson. A MARION DAVIES Production. Directed by ROBT. Z. LEONARD

The CARDBOARD LOVER

STARTING NEXT MONDAY

LOEW'S STATE

MASSACHUSETTS AVENUE

A METRO-GOLDWYN-MAYER PICTURE

TWO comic pages every day. Full of the funniest of "funnies." A great treat for the kiddies by the cleverest artists.

Fiction Page

This Day in Our History

ON August 31, 1913, the last barrier of the Panama Canal was blown up and the waters of the Pacific Ocean were admitted to the Miraflores Locks, thus forming a new high-

Romantic Life of the Prince of Wales

Good Girl; Nancy Tells Deanes Her Story

CHAPTER 41
By ROY L. FOLEY

Some[illegible] looking at Nancy who had [illegible]

But she didn't listen—there was nothing she cared to hear—nothing [illegible]

"Listen," she stammered.

Nancy Forces Her Way Into Montgomery Deane's Mansion

Nancy forced her way past the [illegible] to utter a few words out of one

"—girl, have [illegible]

"Go on [illegible] evening [illegible] to know what [illegible]

Nancy followed into Mrs. Deane's [illegible] Mrs. Deane [illegible] of your son, Monty De[illegible]

She stood [illegible] for it, with [illegible] waiting. [illegible] the room at [illegible]

"—and [illegible] Deane [illegible] Mrs. Deane [illegible]

"The poor [illegible] Monty [illegible] the room [illegible] Mrs. Deane [illegible] a lady [illegible] and [illegible] Nancy [illegible] Mrs. Deane [illegible] Nancy [illegible] Mrs. Deane [illegible] Nancy [illegible] Mrs. Deane

AUCTION BRIDGE
by WILBUR C. WHITEHEAD

ONE NO TRUMP AS AN ORIGINAL BID

With 4 or more quick tricks massed in two suits, neither of biddable length, a No Trump might be bid

These are general rules to which all players should adhere until they

Mr. Whitehead will answer questions concerning your Bridge problems. Write to him care of this paper, enclosing self-addressed stamped envelope.

The tricks explained in today's article are presented in the form of the following Hand:

♠ K10 8 3 ♥ K 9 8 3 ♦ A 10 4 ♣ 6 5 4

♠ A Q J 6 ♥ K 9 8 3 ♦ A 10 4 ♣ 6 5 4

♠ 9 5 4 ♥ A Q 10 6 ♦ 8 3 ♣ A K Q

♠ 7 2 ♥ J 10 8 7 ♦ K Q J 9 7 2 ♣ 10 9 3

♠ A 10 8 7 ♥ Q 10 7 5 3 ♦ A 5 ♣ K J 10

♠ 9 6 2 ♥ A Q ♦ K J 10 ♣ K Q J 6 2

Read your bid and play before comparing it with Mr. Whitehead's method which will be presented tomorrow.

THE PLAY

UNDERLOCKED CARD WAS TRICK

South	West	North	East	South N	South S

Final Bid — Played by — Total Tricks Won —

DECLARER AMERSARIES
YARDAGE SCORE
HONOR SCORE

Daily Cross-Word Puzzle

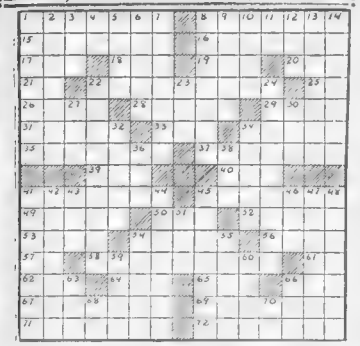

HORIZONTAL.

1—neckties
8—fastened
14—gesture
16—ver ferata
17—superlative suffix
18—I-o
19—raw
20—moral strike
21—District (abbr.)
22—over-powering
25—solemnize into abstract notion
26—it
28—ape
29—ancient deity of Hades
31—to dandle
33—to rot of corpses (prov.)
34—waving bird
35—deity of hunting dogs
37—played the bagpipe
39—masculine pronoun
40—contend
41—spacing at intervals
45—packers of provisions
49—wind instrument
50—auricle
52—number
53—measure of length
54—tenders of gardens
57—hushl
59—refig meaning evn
62—small greenish bird of finch
64—pieces of metal with a definite value
66—hurried
67—ergs
68—greatest
69—propose to zone
70—past
71—cavity in wooden New York
1—craft
2—feminine proper name
3—small
4—traded
5—furniture
6—proper name
7—worship
8—sage
9—master (abbr.)
10—Roman fire
11—other name for Styx (Teut. myth.)
12—
13—to plant
15—
18—
20—
23—
24—
27—
30—
32—
34—
36—
38—
42—
43—
44—
46—
47—
48—
51—horn mountain range
55—female
56—to fill
58—to [illegible]
60—animal
61—mate of male
62—west
63—goddess of dawn
65—adhesive siliceous
66—female
67—a talking one
68—possession
69—to bring about
71—one intrusted with another's property
72—came in

Herewith is the solution to yesterday's puzzle.

T	R	I	F	L	E		D	E	V	O	T	E		
R	A	R	E		A	C	E		A	P	E	X		
I	C	O	N		R	O	W		L	E	S	T		
P	E	N	C	E		M		R	I	N	S	E		
O		E	M	B	R	A	G	E	D		I	N		
D	A	B		V	I	S	I	T		M	A	D		
L	U	C	I	D		V	I	C	A	R				
K	E	Y		R	E	F	E	R		Y	E	W		
I		C	O	R	S	E	T							
T	H	O	R	N		R	I	D	D	L	E	D		
T	U	B	E		B	U	S		P	A	V	E		
E	G	I	S		I	M	P		I	D	E	S		
N	E	T	T	E	D		A	C	C	E	N	T		

VERTICAL.

1 pass
2 [illegible]
3 [illegible]
4 [illegible]
5 [illegible]
6 [illegible]
7 [illegible]
8 [illegible]
9 [illegible]
10 [illegible]
11 [illegible]
12 [illegible]
13 [illegible]
14 [illegible]
15 [illegible]
16 [illegible]
17 [illegible]
18 [illegible]
19 [illegible]
20 [illegible]
21 [illegible]
22 [illegible]
23 [illegible]
24 [illegible]
25 [illegible]
26 [illegible]
27 [illegible]
28 [illegible]
29 [illegible]
30 [illegible]
31 [illegible]
32 [illegible]
33 [illegible]
34 [illegible]
35 [illegible]
36 [illegible]
37 [illegible]
38 [illegible]
39 [illegible]
40 [illegible]
41 [illegible]
42 [illegible]
43 [illegible]
44 [illegible]
45 [illegible]
46 [illegible]
47 [illegible]
48 [illegible]
49 [illegible]
50 [illegible]
51 [illegible]
52 [illegible]
53 [illegible]
54 [illegible]
55 [illegible]
56 [illegible]
57 [illegible]
58 [illegible]
59 [illegible]
60 [illegible]
61 [illegible]
62 [illegible]
63 [illegible]
64 [illegible]
65 [illegible]
66 [illegible]
67 [illegible]
68 [illegible]
69 [illegible]
70 [illegible]

Each week those interested in the Boston Art Museum exercises will have an opportunity to compete for 10 pairs of tickets for the Wednesday matinee performance at the Boston Theater, where "The Spirit of New York," the first production by Vaughan Glaser's Players, will be presented.

Each day five pairs of tickets will be awarded to the five persons who correctly solve the crossword puzzle and write a 10 to 15 word letter telling briefly why they like the American crossword puzzle. The awards will be made on the basis of correctness of the solution and the wording, clean and neat appearance of the letter.

BARNEY GOOGLE — Love and Grief — By De Beck

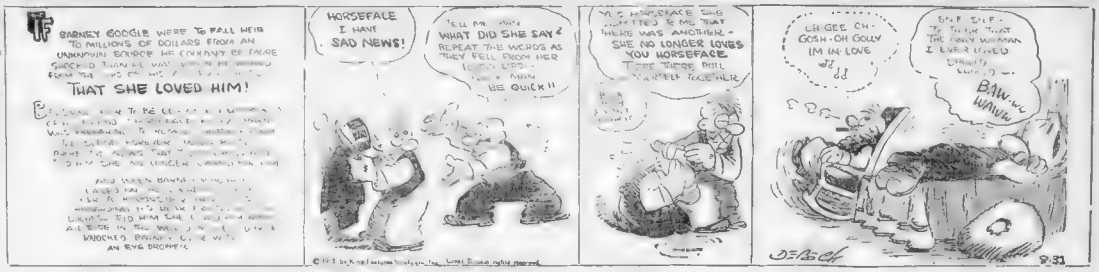
BARNEY GOOGLE WERE TO FALL HEIR TO MILLIONS OF DOLLARS FROM AN UNKNOWN SOURCE HE COULDN'T BE MORE SHOCKED THAN HE WAS WHEN HE HEARD FROM THE LIPS OF SPARK PLUG
THAT SHE LOVED HIM!
HORSEFACE I HAVE SAD NEWS!
TELL ME WHAT DID SHE SAY? REPEAT THE WORDS AS THEY FELL FROM HER LOVELY LIPS.
BE QUICK!!
MISS HORSEFACE HAS CONFESSED TO ME THAT THERE WAS ANOTHER — SHE NO LONGER LOVES YOU HORSEFACE.
THOSE THOSE DIRTY SCARLET FACED HUSSIES!
OH GEE, OH GOSH, OH GOLLY IM IN LOVE
OH! OH! TO THINK THAT THE ONLY WOMAN I EVER LOVED
BAW-WW WAWW
DE BECK

GOOD TIME GUY — Old Sleuth Himself — By Frank Smiley

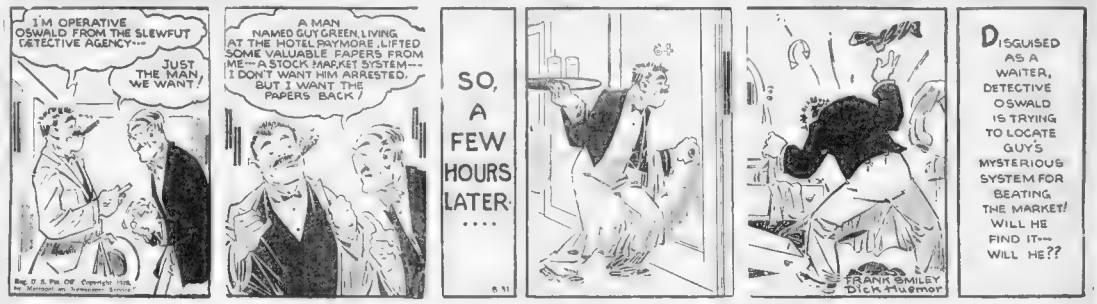
I'M OPERATIVE OSWALD FROM THE SLEWFUT DETECTIVE AGENCY···
JUST THE MAN, WE WANT.
A MAN NAMED GUY GREEN, LIVING AT THE HOTEL PAYMORE, LIFTED SOME VALUABLE PAPERS FROM ME— A STOCK MARKET SYSTEM··· I DON'T WANT HIM ARRESTED. BUT I WANT THE PAPERS BACK!
SO, A FEW HOURS LATER····
DISGUISED AS A WAITER, DETECTIVE OSWALD IS TRYING TO LOCATE GUY'S MYSTERIOUS SYSTEM FOR BEATING THE MARKET! WILL HE FIND IT··· WILL HE??
FRANK SMILEY DICK MUEMOR

POLLY AND HER PALS — Written Evidence — By Cliff Sterrett

THERES THAT ENGAGED COUPLE THAT'S STOPPIN WITH US AT THE RITZ PERKINS··· ALWAYS BILLIN' AN' COOIN'!
GOLLY I MUSTA SCARED THEM OFF WAL YOUNG PEOPLE IN LOVE WANTA BE BY THEMSELVES
I LOVE YOU
THEY GOT IT BAD LOOK AT WOT HE WROTE ON TH' SAND, WAL, I KIN REMEMBER WHEN I WAS COURTIN' MAW I DID TH' SAME THING!
SAM'L PERKINS, Y COME RIGHT HOME WITH ME I'LL TEACH Y'NOT TO GO WRITIN' LOVE NOTES TO EVER GIRL Y'MEET ON TH' BEACH!
WOT TH?
I LOVE YOU

GOLDBERG'S CARTOONS — The Professor Does His Stuff — By Rube Goldberg

NOW, MR. MCGINNIS, I HAVE DESIGNED A SIMPLE CONTRAPTION THAT WILL LURE A DEER TO ITS DESTRUCTION SO YOU CAN HAVE MEAT WITH YOUR DINNER — LET ME EXPLAIN—
PROFESSOR, ONE OF US IS GOOFY AND I DON'T THINK IT'S ME
WHEN YOU SPY A LARGE BUCK DEER YOU PUSH THE BELLOWS (A). THIS BLOWS POLICE WHISTLE (B) AND BIRD (C) ANSWERS THE CALL, OPENING ITS BILL AND PULLING STRING (D) WHICH LIFTS COVER (E) EXPOSING STUFFED LADY DEER (F) - THE BUCK DEER FALLS IN LOVE AND WALKS UP TO START NECKING - BUCK STEPS ON HIDDEN SPRING IN SHRUBBERY (G) WHICH CAUSES HAMMER (H) TO KNOCK HIM COLD
A
B
C
D
E
F
G
H

SKIPPY — Krausmeyer's No Good — By Percy Crosby

MR. KRAUSMEYER IS NO GOOD - C'MON, STOP PRESSING ON THE SCALES.
IF YA USED YA BUTTER ON AN AXEL, YA'D LOSE A WHEEL
IF YA —
I HOPE YA AINT GOT THE NERVE TO EXPECT MY OLD MAN'S TRADE AFTER THIS!
Copyright, 1928, Percy L. Crosby, Central Press Assn., Inc.

TOMMY TUCKER

Tommy'll Be There

By Herman Thomas

DETERMINED NOT TO BE BEHIND AT THE FINAL SHOW-DOWN OF THE KIDNAPING PARTY, OUR HERO HASTENS TO OVERTAKE THE RESCUE PARTY!!
HEY!! WAIT FER ME!
TOMMY!!
ALL RIGHT - YOU CAN TRAIL ALONG WITH US - BUT STAY BACK WITH THE HORSES, IF ANY SHOOTING TAKES PLACE!!
STICK CLOSE TO THE BUSHES 'N WE'LL CREEP UP ON 'EM - IKE 'N A COUPLE O' TH' BOYS ARE COVERING US FROM THE TOP O' TH' CLIFF!!
8-31

BRINGING UP FATHER

Worth the Money

By George McManus

SORRY SIR BUT WE NEVER SERVE CORNED BEEF AND CABBAGE IN THESE EXCLUSIVE APARTMENT BUILDING RESTAURANTS
IS THAT THE KIND OF A BUILDIN' I'M LIVIN' IN?
YES - I OWN THE BUILDING AND I'M TH' BOSS -
WHAT'S THIS PLACE WORTH?
CHEF - GAZE ON YOUR NEW BOSS -
YOU?
AN' WAITER - SEE TO IT THAT " CORNED BEEF AN' CABBAGE " IS PRINTED IN RED ON THE BILL OF FARE FROM NOW ON -
GEO MCMANUS
8-31

LITTLE ANNIE ROONEY

It's a Long Way Up

By Verd

GOSH. I WISH I WAS A TRAPPER LIKE DANIEL BOOM!
WHAT ARE A TRAPPER ?
IT'S KETCHIN' ANIMALS IN TRAPS
HOW D'YA LEARN TO KETCH 'EM?
AW - IT'S EASY - BUT Y'GOTTA BEGIN AT TH' BOTTOM - BY KETCHIN' MICE -
MICE?
YEAH - AN' THEN Y'WORK YERSELF UP TO ELEPHANTS !
8-31
VERD.

ABIE THE AGENT

Too Much Health at Once

By Hershfield

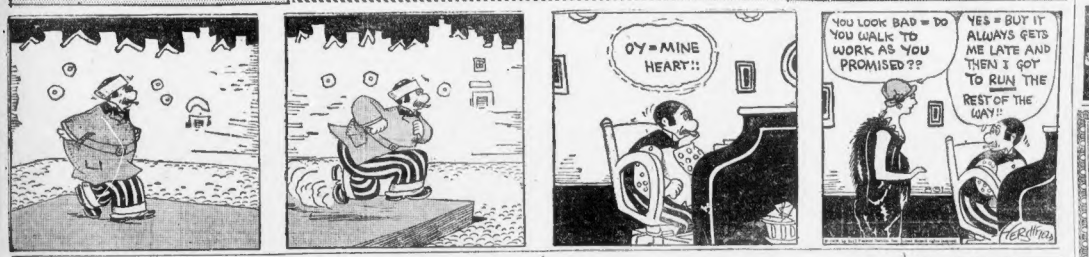
OY - MINE HEART!!
YOU LOOK BAD - DO YOU WALK TO WORK AS YOU PROMISED??
YES - BUT IT ALWAYS GETS ME LATE AND THEN I GOT TO RUN THE REST OF THE WAY!!
HERSHFIELD

COOK-COOS

by Ted Cook

We have an announcement to make before beginning the regular morning exercises.

The sheriff has asked us to broadcast the following bulletin from the Cuyen Standard-Bearer—

"While the flivver was crowded with Bolsheviki, Tuesday, somebody liberated sneezing powder. A peculiar evidence of strategem spaced. Any information leading to the apprehension of the culprit will be appreciated."

* * *

Queen Marie of Rumonia has consented to act in a movie.

If she isn't careful, a promoter will come along and talk her into entering a Marathon dance.

* * *

Embarrassing Moments

Dear Sir:

I am a charming blond of 22 Summers and am spending my vacation in the mountains among a very nice crowd of young men. Imagine my consternation when one of my sweeties showed me the local paper with headlines stating that my husband, due to an accident, was confined to his bed with a trained nurse.

Yours for the next train home,
IMA PIPP.

* * *

PERHAPS IT BELONGS TO QUEEN OF ENGLAND

Classified Ad:

HAT lost, lady's, on highway bet. Balboa and Laguna. Trimmed with sunflowers. Koopkake. MU. 2344.

* * *

ATTENTION, INVESTORS!

Permit us to call your attention to the Rex Safety Cradle, or lifeguard for horseless carbuckles, shown above. Will you interest yourself as a duty toward the Commonwealth by advocating the compulsory use of this device? Gives any car or vehicle a certain finish—also helps clear away pedestrians. For further information address G. Ecanovitch, 12 St. James sq., Holland Park, London, W. 11.

* * *

SOCIAL AMBITION, 1928

Said the dame with the glittering top,
In search of a man, second-crop—
"My millionaire's dead,
Now perhaps can I wed
A romantic hi-jacking cop!"

—MONS. X.

CONTINUED STORY

"London Society"

SYNOPSIS—Sir Harry Doncaster is flirting with his abandoned wife, but does not know it. They are together in the conservatory, while the music from the Dragoons' Ball floats softly through the draped doors.

CHAPTER XXXXX.

"BUT," cried Miele, her voice soft and trembling, "I hardly know you!"

Sir Harry's bosom rose and fell like the everlasting tides. His eyes gleamed ravenously. His gloved fingers twitched, while his knees quivered.

At last, Sir Harry, Miele has you completely under her spell. Beware of her next question—

(Continued Tomorrow)

* * *

The Rt. Hon. Edward W. Bossert, F. O. B., Detroit, suggests the following "Celebrity Slate"—

President
TEXAS RICKARD
Secretary of State
BIG BILL THOMPSON
Secretary of Commerce
S. S. KRESGE
Secretary of Treasury
HARRY F. SINCLAIR
Secretary of Interior
LON CHANEY
Attorney-General
GEORGE REMUS
Prohibition Administrator
H. L. MENCKEN
Private Secretary to President
GRETA GARBO
Secretary of War
GEORGE C. COHAN

JUST NEWSPAPER TALK

(Associated Press)

McAllister, "man of destiny," who is firmly established that he is bound to win the final, certainly lacked his self-appointed fore-looker. BOATING COURTS THIR GERMAN CHAMPION BY THREE YEARS.

* * *

FAMOUS LAST WORDS

I used to be in the news paper game myself

Just you and she!

A roadster for the fun of open highways and the warmth of the sun on your head! Big enough for two! With a rumble for a congenial foursome—if you want one. Used cars—roadsters, closed cars and open ones, there is a day-by-day automobile show in the shop of every dealer in this city—and the best of them are listed in the Classified columns of this paper.

USED CARS

Every day in the

CLASSIFIED ADS

Boston Evening American

Largest Evening Circulation in New England

A WIFE'S MEDITATIONS

By HELEN ROWLAND

NOT so long ago, a man felt that he should offer an alibi for being unwed, after 30. Somehow, he felt that persistent bachelorhood was a reflection on his charms or his income or his sex appeal, and must be defended or "explained."

* * *

His constant attitude was apologetic—the "excuse-it-please" attitude.

* * *

He would cautiously warn a woman that he was "not a marrying man," or sadly remind her that his heart was "in the grave," or that his duty was to his mother, or that he was wedded to his career. Or, if none of these worked, he would desperately cook up a "secret sorrow" as an alibi for his life of self-determination.

* * *

But all that was in the mellow glamorous days of wing collars and high-cut waistcoats. Now men marry oftener and earlier than ever, but when one of them does manage to hold onto his liberty up to the middle thirties, he glories in his defiance!

* * *

When a modern man does not choose to marry, he simply states coldly, casually, but FINALLY, that he does not "CHOOSE" to marry. And that's THAT!

* * *

It's very illuminating! and it saves a girl a lot of time, effort and disappointment. Because you may entice or persuade a man who does not "want" to marry, or trip one who does not "intend" to marry—but what can you do with one who flatly does not "choose" to marry? You not only can't elect him—you can't even nominate him!

* * *

You may arouse a sense of moral obligation in a less valiant spirit, or lull to sleep the misgivings of a timid soul. You may even bribe a man who thinks he cannot afford to marry.

* * *

But trying to get to the altar a man who does not "choose" to marry is like trying to move the pyramids, or to make a dent in the Rock of Gibraltar by throwing pebbles at it.

* * *

There is nothing to do but to let him "bach" it out, until he gets TIRED. It is useless to appeal to his "higher nature" or to try to convince him that it is his duty to his race and his country to sustain the "sacred home and family." It is not even much use to turn on the lure and appeal to his "lower nature" with petting and home cooking.

* * *

He will never marry! Never, NEVER—until some determined woman comes along and gets him so tangled up that he can't see where he is going and he finds himself at the altar-rail!

* * *

An immovable misogynist always gives way, sooner or later, before the irresistible force of a woman in the marrying mood.

Copyright, 1928, King Features Synd., Inc.

SMART SAYINGS OF CLEVER CHILDREN

The Boston Evening American will pay $1 for published smart sayings. Address "Smart Sayings," Boston Evening American.

Louise, aged three, had been told that her Aunt Louise was coming to see her. Louise had been named after her aunt and when she saw her coming, she ran to the house, shouting gleefully, "Auntie ME has come."

JUNE P. HADFIELD.
37 Lenoxdale ave., Dorchester.

3-MINUTE JOURNEYS

By TEMPLE MANNING.

"AMOK! AMOK!" is the signal for the Malays of the Indian Archipelago to run for their lives. It means that one of their number has temporarily lost control of himself and is on the rampage. Such a condition is, they believe perfectly understandable. Should a man be unfortunate; should he, in so say, lose his wife, or his business, or meet with an accident, he may vent his wrath on all and sundry should he see fit.

And generally he does see fit. With kris (the native dagger) drawn, the madman rushes through the village, bound to kill any man who comes across his path. The villagers, on their part, keeping out of his way to the best of their ability, rush to get their weapons.

This goes on until the madman either drops from utter exhaustion or until he is captured by the local police.

They have a special method of dealing with these half-demented people out there in Malayland. With a weapon specially devised for the purpose, looking like a short-pronged pitchfork of enormous size, he is held against the wall with the tines at his throat. Of course, he dare not move, and it is comparatively easy, while he is in that position to get his kris away from him.

Then he is tried by law, but there are very few of them that live after they have "run amok." For they are generally so badly wounded by others, seeking to protect themselves, during the wild period, that they die.

MEDBURY SAYS—

By JOHN P. MEDBURY

JUST because the girls are showing their ears it doesn't mean that they're willing to listen to reason.

Efficiency Experts

The fellow who had water on the knee and had to drink alcohol to keep it from freezing.

Unpopular Songs

She was only a sheep herder's daughter, but she made a goat out of me.

Excuse It, Please

Love is a street car and marriage is the end of the line.

Stop, Look and Listen

Some girls are getting so familiar that they're losing all their manhood.

Pitiful Cases

The fellow who's so low that he has to get down on his knees to brush his teeth.

Take It Or Leave It

A Scotchman has invented a new kind of yeast. It makes the bread so light that a pound only weighs ten ounces.

You're Right

The average man is too lazy to hitch his wagon to a star. He'd rather take a taxicab.

American Tragedies

The girl who got dizzy walking home from merry-go-rounds.

Our Own Vaudeville

1st. Ghost—Where are you going?
2nd. Ghost—On a haunting trip.

Copyright, 1928, King Features Synd., Inc.

THE BEST JOKE I EVER HEARD

The Boston Evening American will pay $1 for "Best Joke" published. Address "Best Joke," Boston Evening American.

Doctor—"Your husband will not be able to work for a long time."

Wife—"Well let me break the news to him. It will cheer him up."

PAUL DOYLE,
48 Harvard St., Waltham.

DO YOU KNOW THAT—

Berths in sleeping cars on the London and North Eastern Railway are no longer to be numbered 13, as railway passengers do not like them.

Incomes of more than $500,000 a year are owned by 138 persons in Great Britain and Northern Ireland.

Silence is the rule in one well known bookshop in Oxford, where the assistants never speak to a customer until spoken to.

The Eiffel Tower is 985 feet high.

The name of the street where the Bank of England stands was originally Threemedle st. The property was owned by the Needlemakers' Company, whose arms were three needles.

There are now 2715 public telephone kiosks in use in British streets.

Boys are still faithful to the writers of books that pleased their fathers. In a recent ballot, Ballantyne and Henty headed the list of the most popular authors.

Women should not ride on horse back astride, especially in the hunting field, according to one expert. Only the exceptional woman can do it with safety.

There are 250,000 words in the English language—70,000 more than in the French, German and Spanish languages combined.

Odd Lot Service

Any number of shares of stock bought or sold for cash or carried on conservative margin.

Write or Telephone us if you are interested in our Odd Lot Service

Whitney & Elwell
Members
New York Stock Exchange
Boston Stock Exchange
New York Curb Market (Associate)
30 State Street, Boston
HUBbard 7300

25 INSURANCE STOCKS AVERAGE UP 72 PER CENT

Stocks of the 25 leading fire and casualty insurance companies are selling at an average price of $550 a share, as compared with an average selling price of $309 a share in January, 1927, and a high of $616 last July according to a survey of the insurance stock market made by Gilbert Elliott & Co.

Between January, 1927, and May, 1928, insurance stocks appreciated on the average about 95 per cent, but later lost 27 per cent of this gain. Such companies as City of New York, Continental, Fidelity Phoenix, Hendon, Northwestern National, St. Paul Fire & Marine, Continental Casualty, Maryland Casualty, Fidelity & Deposit and American Surety show average gains to stockholders of between 50 per cent and 75 per cent per year during this 10-year period, while Globe & Rutgers, Providence-Washington and North River Insurance showed average gains of from 118 per cent to 182 per cent during the same period."

NEW ALABAMA MILLS NEARING COMPLETION

The 20 new units of the Alabama Mills Co., now approximately 70 per cent completed and will be entirely done by October 1, according to Baldwin Company, bankers who are financing this operation.

The work is far ahead of schedule and the management expects all 10 mills will be in active operation well inbefore the first of the year. All of the machinery has been purchased and over 100 carloads shipped to the new plants.

The Alabama Mills will manufacture a varied line of staple gray goods.

NOTICE

REPUBLIC OF IRELAND LOANS

To all Holders of Bond Certificates evidencing subscriptions made in the United States to the "First National loan of the Republic of Ireland" and the "Second External Loan of the Republic of Ireland":

TAKE NOTICE that by an Order of the New York Supreme Court in and for New York County, dated August 6, 1928, and entered in an action in which Irish Free State, et al, are plaintiffs and Guaranty Safe Deposit Company, et al, are defendants, the time for filing claims with the undersigned Receivers has been extended to and including December 31, 1928, and that all holders of the above Bond Certificates in order to participate in the distribution of the funds in the custody of the Court are required to file with the undersigned Receivers at their office No. 117 Liberty Street, New York City, the Bond Certificates owned by them, together with proof that they are the person named as subscribers therein or the person or persons who may have legally succeeded to the title thereof, and in case of loss or destruction of any certificate to furnish proof of such loss or destruction, together with proof of title as above.

TAKE NOTICE FURTHER that by the terms of said Order all holders of Bond Certificates who fail to file their Certificates and/or proofs on or before December 31, 1928, will be forever barred from participating in the distribution of the funds now in the custody of the Court.

Dated, New York, August 6, 1928.

PETER J. BRADY,
J. EDWARD MURPHY,
JOHN L. BUCKLEY,
Receivers.

Forms may be obtained at the office of the Receivers, No. 117 Liberty Street, New York City.

Holders of Bond Certificates are urged to use the forms provided by the Receivers as Bond Certificates and proofs of title must be filed together and failure to use the forms provided may result in unnecessary delay.

The receivers are not authorized to make any payments until further order of the Court.

FIND BUSINESS HOLDS UP IN NEW ENGLAND

The Federal Reserve Bank of New England in its survey of the business situation, just issued, says:

"There has been little change in the composite of business conditions in New England during the four months' period April to July, inclusive, and the Index of New England Business Activity fluctuated within a range of slightly more than one per cent. A year ago a similar steadiness was evident between March and August, although the latter was on a level approximately three per cent higher than this year.

"The principal industries of New England indicated a moderately good condition during July, with the exception of the textile group. The production of the cotton goods in July dropped off to the lowest level on record, and the influence of the New Bedford strike was undoubtedly reflected in the curtailed production.

"When allowances for the customary seasonal changes had been made, the index of business activity actually receded in July from June by less than 1 per cent, and was considerably lower than in July a year ago. Improvement in July compared with June was reported in carloadings, residential building, shoe production, and industrial employment, and at the same time recessions occurred in cotton consumption, wool consumption, commercial and industrial failures, and the cotton goods production.

"Although the number of commercial failures in New England during the first seven months of this year was 2 per cent larger than in the corresponding period a year ago, the total liabilities were 23 per cent smaller, while in July the number of failures was 24 per cent under July, 1927, and the liabilities were 44 per cent less.

"Automobile registrations in New England in July were 30 per cent larger than during July a year ago, and the total registrations for the first seven months of this year were 16 per cent ahead of the corresponding seven months' total in 1927.

"Sales volume of New England wholesale shoe concerns in July was less than in June a year ago, and a similar condition was evident among New England wholesale grocery concerns. Sales of New England department stores in July, however, were about 2 per cent larger than July, 1927, and 3 per cent larger for the seven months of 1927."

NEW SEWING MACHINE FOR MENDING "RUNS"

Gotham Silk Hosiery has acquired a new asset of great potential value in its controlling ownership in the new electric sewing machine which automatically mends runs in silk hosiery. The company will receive the benefit through rights to subscribe to stock of the new subsidiary which will be formed to exploit the device, and also indirectly through Gotham's holdings.

It is expected the new subsidiary will have a capital of roughly 1,000,000 shares, of which Gotham Silk Hosiery will own about 850,000, or 85 to 1½ shares for each of the 435,024 shares of Gotham common outstanding.

Most large department stores and other retailers of silk hosiery have service departments for mending silk hosiery at a charge of 25 to 50 cents a pair. This mending is now done by hand by a patented needle, and is a comparatively slow process done by highly paid skilled operators.

Gotham's new machine performs the work more skillfully in a fraction of the time and does not require skilled labor. The company also has at its disposal a darning machine tg mend holes. This will be rented in conjunction with the run-mending device, thus making it possible to render a complete service.

LEVINE, MABEL BOLL AND ACOSTA FLY TO BRUSSELS

London, Aug. 31 (AP)—Charles A. Levine, Mabel Boll and Bert Acosta flew in their plane, the Queen of the Air, to Brussels today, spending the night at the Croydon airdrome. The Air Ministry has not yet granted the fliers permission to use Manston field on the take-off on their proposed flight to America, as Levine requested. Workmen are employed on Croydon field, were trying to get the runway in condition for a take-off there. The trio is expected back from Brussels tonight.

Advice Is Free

Before you buy or sell stocks or bonds you should get unbiased expert advice. Send your investment inquiries with a stamp to Frank H. Meloon, Financial Editor, Boston Evening American, No. 5 Winthrop sq., Boston. Replies can be made only by mail.

6%
First Mortgage Bonds
If you are seeking safe investments send for our latest list — -R S. A.
AMERICAN BOND & MORTGAGE CO.
48-67 Federal St., Boston
Established 1904 Incorporated
AMERICAN
Offices in Over 50 Principal Cities
AN OLD RESPONSIBLE HOUSE

NEW YORK STOCKS

	Aug. 31	Aug. 30					Aug. 31	Aug. 30
	High	Low	Latest	Close			High	Low	Latest	Close
Abitibi P & L	43¾	42¾	43¼	43⅞	Packard Motor	43¼	41¾	43¼	43⅛
Adv Rumely	4⅝	4⅝	4⅝	4⅝	Pan-Am Pet	39½	39½	39½	39½
Ahumada L	5¼	5¼	5¼	5¼	Pan-Am Pet B	40½	40¼	40¼	40½
Air Reduction	77	75	77	76	Panhdle P&R	15	15	15	15
All Ch & Dye	200	200	203½	200⅞	Par Fa Lasky	143⅝	143	142⅝	
Allis Ch Mfg	135¾	135¼	135¾	135	Parke, D	25¾	25¼	25¾	
Amerada	49¾	49¼	49¾	49¾	Patino Mines	33¾	33¼	33¾	33½
Am Ar Ch pf	70¾	70¾	70¾	70¾	Peerless Motor	16⅞	16⅞	16⅞	16⅝
Am Bank Note	47¾	47¾	47¾	47¾	Penick & Ford	29¼	29¼	29¼	29¼
Am Br. Shoe	41¾	41¾	41¾	41¾	Penn RR	44¾	44⅝	44⅝	44⅝
Am Can	110¼	110	110	110	Phillip Morris	17	17	17	16⅝
Am Car & Fy	94½	94½	94½	94½	Pillsbury Flr.	41¾	41¾	41¾	42
Am FP	38	38	38	37⅝	Port R Tob B	23¼	23¼	23¼	23⅛
Am Home Pr	77	77	77	76	Postum Cereal	72¾	72	72¾	71⅝
Am Intl Corp	108	108	109¾	107¾	Prod & Ref	23¾	23½	23¾	23½
Am Linseed	122⅞	122⅞	122⅞	122⅜	*Pub Serv NJ	64¾	64¾	64¾	64¾
Am Metal	49¾	49¼	49¾	49¼	Pullman Co	94¾	94¼	94¾	94¼
Am Radiator	160½	160	160	159½	Punta Alegre	26⅞	26¾	26⅞	26⅝
Am Safety R	69¾	69	69	68¾	Pure Oil	24	24	24	23⅞
Am Steel Fdy	55¾	54¾	55	55¼	Purity Bak	102	102	102	100
Am Sugar	71¾	71	71	71	Radio Cp	212¾	206¼	212¾	205½
Am Sumatra	68½	67⅞	67⅞	67¼	Remington R	29¾	27	29¾	27¾
Am Tel & Tel	183¼	183	183¼	183	Reo Motor	23½	23½	23½	23½
Am Tobacco	166¾	164¾	166¾	164	Rep Iron & S	65	65¼	64¾	
Am Tob B	165¾	165	165	164	Richfield Oil	47¾	47¼	47¾	46
Am Water W	115¾	114½	115¾	114½	Royal Dutch	58¾	58¾	58¾	58⅝
Am Zinc	30	29½	29½	29	Rossia Ins	17⅞	17⅞	17⅞	17⅞
Anaconda	76⅜	76⅜	76⅜	75½	St Jos Lead	43⅜	43¼	43⅜	42
Armour Ill A	21	21	21	21	*St L & S F	116¾	116¼	116¾	117½
Armour Ill B	10½	10½	10½	10⅜	St L Swestrn.	110¾	109¾	110¾	108¾
Atch T & SF	194¾	194¼	194¾	194½	Savage Arms	43¾	43¾	43¾	47¾
Atl Coast Ln	214	214	214	214	Schulte R&T	11¾	11¾	11¾	11¾
Atl G & W pf	54¾	54¾	54¾	54¾	Shattuck FG.	135¾	134½	135¾	132⅝
Atl Refining	169	168¾	169	168¾	*Shubert T.	60¼	60¼	60¼	62
Bald & Ontario	111¾	111¾	111¾	111¾	Simmons Co	61¾	60¾	61¾	60¾
Barnsdall C A	26⅜	26⅛	26⅜	26⅛	Simms Petrol.	20¾	20½	20½	20¼
Beth Steel	63	62⅝	62⅝	62¾	Sinclair Oil	25⅞	25⅝	25⅞	25⅛
Borden Mfg	42¾	42¾	42¾	42¾	Skelly Oil	25¾	25¼	25¾	25¼
Bklyn Edison	257	257	257	—	So Cal Edison	49¾	49¾	49¾	49¼
Brunswik-Balk Col	47¾	47	47	46½	Southern Pac	124	124	124	123¾
Burr Adc M	153	153	153	152⅞	So Pac Pf	111¾	111¾	111¾	111¾
Butte Copper	8⅜	8¼	8¼	8⅛	Southern Ry.	152	152	152	—
Butte Sup	10⅜	10⅛	10⅜	10⅛	Spicer Mfg	39¾	39¼	39¾	38¾
Bucy E cv pf	44¼	44¼	44¼	44¾	Std Gas & El.	67¾	67¾	67¾	67¾
*Calif Packing	75¾	75¼	75¾	75	Stand Milli	11¾	11¾	12	11⅞
Cal Petroleum	23⅛	23	23⅛	23	Stand Oil NJ	44¾	44¼	44¾	44¼
Cal Hecla	29¼	29¼	29¾	29¼	Std NY	35¾	35¼	35¾	35¼
Can Pacific	214	214	214	215	Stewart-W Sp.	100	99¾	100	99¾
Case Thresh	242¾	242¾	242¾	242¾	Studebaker	74¾	74¼	74¾	74¼
Cerro de Pasco	82¾	82¾	82¾	80¾	*Tenn Cop&C	15¾	15	15¾	15¼
*Ches & Ohio.	186¾	186¼	186¾	186¾	Texas Co	62¾	61¾	62¾	62
Chi & Alton pf	36	36	36	36	Texas Gulf Sul	38	37¾	38	37¾
Chi Gt W pf	29¾	29¾	29¾	29¾	Tex&P C&OR	13¾	13¾	13¾	13⅝
Chi M&StP	37¾	37¾	37¾	37¾	Tex Pac L Tr	23¾	23¾	23¾	23¾
Chi R I & P	52¾	52¾	52¾	52¾	Tex Pac Oil	52¾	52¼	52¾	52¼
Chi R I	124½	124	124	122⅝	Timken R B	33¼	33	32⅞	33
Childs Co	60	60	60	60	Tob Prod A	11¾	11¾	11¾	11¾
Chile Copper	47¾	47	47	46¾	Transcont'l	7¾	7¾	7¾	7¾
Chrysler	99¾	97¼	97¼	96¾	Union Carb.	170¾	168¾	170¾	168¼
Coca-Cola	237	237	237	237	Union Oil	19¾	19¾	19¾	19¾
Colo Fuel&I.	66¾	66¾	66¾	66¾	Un Cigar Str	30¾	30	30¾	29¾
Col Gas&E	118¾	118¾	118¾	118	Univ Pipe	19¾	19¼	19¼	19¼
Colorado Sp	170	170	170	175¼	U S Ind Alco	124¾	123¾	124¼	122¾
Concoleum	26	25¼	26	25	U S Leather	4⅝	4⅜	4⅝	4⅜
Consol Gas	79¾	78¾	78¾	78¼	U S Leath A	64¾	64¼	64¾	64½
Con Textiles	2¾	2¾	2¾	2¾	U S Rubber	38¾	38¼	38¾	37¾
Cont Bakery A	32¾	32¾	32¾	32¼	U S Steel	154¾	153¾	154¾	153¾
Cont Bakery B	5⅝	5⅝	5⅝	5⅝	U S Steel pf	140¾	140	140	140
Contl Can	47¾	47¼	47¾	47¼	Utd Drug	40¾	40¼	40¼	39¾
Conn Prod	83¾	83¼	83¾	82¾	Vanadium	19¾	19¼	19¾	19¼
Coty	204	202¾	202¾	202¾	Vic Talk Mach	109¾	106¾	109¾	106¾
Cuba Cane	22¾	22¼	22¾	22¾	Wabash Ry	77¾	76¾	77¾	77¾
Cudahy Pack.	73¾	73¾	73¾	73¾	Waldorf Sys.	23¾	23¼	23¾	23
*Curtiss Aer.	72¾	72¾	72¾	72¾	Walworth	16¾	16¼	16¾	16¼
Davison Chem	55¾	55¾	55¾	55¾	Warner Bros	17¾	16¾	17¾	16¾
Dodge Br	19¼	19¼	19¼	—	Warner Pic.	95¾	95¼	95¾	94¾
Dodge Bros A	100	99	100	99	Warner Quin	40¾	40¼	40¾	40
Dome Mines	8¾	8¾	8¾	8¼	Wayne Pump	40¾	40¼	40¾	40¼
Drug Inc	116¾	114¾	116¾	113¾	Western U T	145¾	143¾	145¾	143½
Eastman Kod	161	159¾	161	159¾	Westing'e El.	106¾	105¾	106¾	104¾
Eaton Axle	84¾	84¼	84¾	84¾	Wheel W	77¼	76¾	77¼	77
Elec Autolite	93¾	92¾	93¾	92	White Motor	42	41	41	40¾
Elec Bd & Sh	69¾	69	69¾	69	Willys-Over	22¾	22¼	22¼	22⅛
Eng Pub Serv	41¾	41	41	40¾	Wilson & Co	23¾	23¼	23¾	23¼
Eureka Vic.	64	63¾	63¾	63	Wlt & Co A	28¼	28¼	28¼	27½
First Nat Str	46¾	46¾	46¾	46¾	Wright Aero	174	173¾	174	170
Fed Mot Trk	20¼	20¼	20¼	20¼	Wrigley Jr	77¼	76¾	77¼	77
Fisk Rubber	12¾	12¾	12¾	12¾	Yellow Trk	38¾	37¾	38¾	37¼
Fleischman	61¾	61¼	61¾	61¼	*Ex-dividend.				
Fox Film	82	81½	81¾	81					
Freeport	62	61	61¼	60¼					
Gabriel Snub	22	21¾	21¾	21¾					
Gardner	9½	9½	9½	9¼					
Gen Asphalt	76¾	76	76	75¾					
Gen Cable A	69¾	69	69	69					
Gen Electric	168	166¾	168	165¾					
Gen Motors	193¼	190¾	193¼	191¾					
Gen Fy Sig	41¾	41¾	41¾	41¾					
Gillette R	106¼	105	106¼	104					
Gimbel Bros	53¾	53¼	53¾	53¼					
Glidden	27	27	27¾	26¾					
Gold Dust	103¾	103	103¾	101¼					
Goodrich Rte	83	83	83	81¾					
Goodyear	63¾	63¾	63¾	62¾					
Gm Silk Hos	86¾	85¾	86¼	86¾					
Granby Con	89¾	89¼	89¾	89¼					
Granby	59¾	59¾	60	59¼					
Gt Nor Ore	21¼	21¼	21¼	21⅛					
Greene Cn	127¾	127¼	127¾	127¼					
Greene Cop	127¾	127¼	127¾	127¼					
Hershey pf	77	77	77	77					
Household Pf	71¼	71¼	71¼	71¼					
Houston Oil	142¾	140¾	142½	140¾					
Howe Sound	61	61	61	60¼					
Hudson Motor	83¾	82¾	83¾	81¾					
Hupp Motor	66¾	66	66¼	65¾					
Independ Oil	25¾	25¾	25¾	26¼					
Indian Refg	43¾	43¾	43¾	43¾					
Inspiration Cp	24¾	24¼	24¾	24					
Int Harvester	294	294	294	292					
Int Nickel	130¾	130	130¾	130¾					
Intl Cement	63	63	63	63¼					
Intl Com Eng	65¼	63¾	64¼	61¾					
Intl Mer Mar	105¾	103¾	105¾	103¾					
Intl Mer M pf	36	36	36	36					
Intl Nickel	115	113¾	115	113					
Intl Paper	69¾	69¼	69¾	69¾					
Intl Tel & Tel	187	185¾	187	183¾					
John Manville	140	134¾	137¼	134					
Kan City Sou	85¾	85¼	85¾	85¼					
Kayser & Co	70¾	170½	70¾	70¾					
Keith Albee	23½	23¼	23½	22¾					
Kelvinator	37¾	37¼	37¾	37¼					
*Kennec't Cop	99¾	98¾	99	99½					
Kinney Coast	25¾	25¼	25¾	25¼					
Kresge Co	73½	73¼	73½	73⅛					
Kroger G&B	117¾	117¾	117¾	116					
Lambert	114¾	114¼	114¾	114					
Lee Tire	20	20	20	20					
Lehigh Val	68¾	68¼	68¾	68¼					
Lehn & Fink	53¾	53¾	53¾	53¾					
Liggett Ser B	91¾	91¼	91¾	90¾					
Liggett & M	72¼	72¼	72¼	72¼					
Loews Inc	58¾	57¾	58¾	58¾					
Loft Inc	15	14¾	14¾	14¼					
Lone Star Gas	77	76¼	76¾	76¾					
Lorillard & Co	29¾	29¾	29¾	28¾					
Louisiana L	34¾	34¼	34¾	34¼					
*Lou G & E	36¼	36¼	36½	36¼					
Ludlum Steel	62¾	62¼	62¾	61½					
Mack Trks	113¾	113¾	113¾	113¾					
Macy	149¾	148¼	149¾	148					
Magma Cop	54¾	54¾	55¼	54¾					
Mallinck'd	53¾	53¾	53¾	53¾					
Manhat Shirt	37¾	37¼	37¾	37¾					
Manhat E Sup	34¼	34¼	34¾	34¼					
Man R & Lt pf	46¼	46¼	46¼	46¼					
Marland Oil	37¾	37¼	37¾	37					
Mathieson	142¾	141¾	142¾	140½					
May Dept Str	89¾	89¼	89¾	89¼					
Mex Seaboi Oil	30¾	30¼	30¾	30½					
Miami Cop	22	22	22	21¾					
Mid Cont Pet	29¼	29¼	29¼	29¼					
Mo Kan&Tex	42¼	42	42	41½					
Mo Pacific	71¾	71¼	71¾	70¾					
Mohawk Carp	121½	121½	121½	121¼					
Montgy Ward	222½	220	222	218¾					
Mullins	30¾	30¼	30¾	30¼					
Motor Wheel	45¾	45	45	44¾					
Mother Lode	2⅜	2⅜	2⅜	2⅜					
Murray Body	57¾	55¾	55¾	55					
Nat Biscuit	183¾	183	183	182¾					
Nat Cash Reg	87¾	86¾	87	86					
Nat Dairy Pd	87¾	87¼	87¾	87¼					
Nat P & L	35¾	34¾	35¼	34¾					
Nat Supply	99	99	99	98					
New Cons Cop	26¾	26¼	26¾	26¼					
N Y Central	174	173¾	173¾	173					
New Haven	60¾	60¼	60¼	60					
NY Ont & W	27¾	27¼	27¾	27¾					
North Am	75	74¾	75	74½					
Nor Pacific	97¾	97¾	97¾	98					
Otis Elevator	231	214	227	221					
Otis Steel	36¾	36¼	36¾	36¾					

BOSTON RADIO AMERICAN

FRED TOYE — DIVIDING THE GREAT TO YOU — DEMOCRACY OF THE AIR — EDITOR

Tonight's Local Radio Programs

461 M.—WNAC

6:45—Roulenders' Guide; 25-cents Dinner.
6:30—Dinner dance; visiting the Statler Orchestra.
7:00—News; "Amos 'n' Andy"; weather; baseball.
7:15—Five-Minute Stories from Hop Life; Lady of the Festival Which School or College?
8:00—Catherine Cummings, soprano; William G. Comfort, tenor; Lillian Kiesle, pianist.
8:30—Fisher Brothers, Ronald Gems.
9:00—"True Stories."
9:30—"True Stories" continued.
10:00—Kodak Hour.
10:30—United Concert Orchestra.
11:00—News; "Cross My Heart" Theater Party.

508 M.—WEEI

6:00—Waldorf-Astoria Concert Orchestra.
7:00—Studio Program.
7:30—Whiting's Merry Makers.
8:00—Grand Concert Ensemble.
8:30—Studio program.
9:00—Musical program.
10:30—Musical concert Bureau concert.
11:00—News; weather; news.

333 M.—WBZ

6:30—Weather; Bob Miller's orchestra; sports; baseball.
7:00—Maytag Ramblers.
7:30—Dixie Circus.
8:00—Anthion Concert Ensemble.
8:30—Studio program.
9:00—Wrigley hour.
9:30—Wrigley hour continued.
10:00—Stromberg-Carlson Sextet.
10:30—Baseball; selections from musical comedy, "Just a Minute."

288 M.—WBET

6:00—Sport.
6:30—Westminster Blue Jackets; baseball.
7:00—Financial events of the day; books; Auction bridge.
7:30—Reading by for WBEI.
9:00—WBEI.
9:30—WBEI.
9:00—Irene Handy Shannon, soprano; Louise Kelly, pianist.
9:30—Henry Kalis and orchestra.
10:00—Hourly weather news; Henry Kalis and orchestra.
10:30—Orchestra; time.

Boston Stocks

Aug. 31 Aug. 30

	High	Low	Latest	Close
Alles & Fisher	20	20	20	20
Adventure	20c	20c	20c	—
Am Tel	183½	183½	183½	183½
Anaconda	76¾	76¼	76¼	76¼
Arca Com	13-16	13-16	13-16	1⅛
Ariz Com	1⅛	1⅛	1⅛	1⅛
Bos & Me A	87	87	87	—
*Cal & Hecla	29¾	29¾	29¾	29¼
Cont Sec	112	112	112	112
Cop Range	21¾	21	21¾	21
Copper Range	21¾	21¼	21¾	21
E Mass Ry	32	32	32	32
Engineers	40¾	40¾	40¾	40
Fidelity Nat St.	46¾	46¾	46¾	46¾
Gen El	167¾	167¼	167¾	166¼
Gillette	105¾	105¼	105¾	105¾
Gilmore	60	59¾	59¾	59¾
Gilchrist	29	29	29	30
H Nelson	25	25	25	24
Isle Royale	21	21	21	21
Kennecott	99¼	98¾	99	99½
Lake Copper	2	2	2	2
Lib McN Lib	10¼	10¼	10¼	—
Maine Central	65	65	65	65
Mass Gas	140	140	140	—
Mergenthaler	100½	100¼	100½	—
Mohawk	59	58¾	58¾	57½
N E Tel	145	144½	145	144½
New Haven	60¾	60¼	60¼	59¾
North Butte	4¾	4¾	4¾	4¾
Old Dominion	19	18	18	18
Penn RR	44¾	44¾	44¾	44¾
Quincy	41	40	40¾	39¾
St Mary's	31¼	31¼	31¼	31¼
Swet-Am Inv.	140	140	140	—
Swift Int'l	32¾	32½	32½	32¾
Tenn Cop	15	15	15	15
*Tel Elec Coal	62¾	62	62	62¾
United Shoe	74	73¾	74	74
Utah Apex	1	1	1	1
U Twist Dr.	14¾	14¼	14¾	—
Utah Metal	1⅜	1⅜	1⅜	1⅜
Venezuela-H.	12	12	12	12
Victoria	1¾	1¾	1¾	—
Waldorf	23¾	23¾	23¾	23¾

*Ex-dividend.

BOSTON & AROOSTOOK STATION IS BURNED

Caribou, Me., Aug. 31—The frame passenger station of the Bangor & Aroostook Railroad was razed by fire with practically all the contents.

The building was blazing fiercely when the fire was discovered. The flames spread to a portion of a store owned by Smith & Beal, which was saved by the fire department, although considerable damage was done. The cause of the fire is a mystery. The loss is estimated at about $12,000.

CONSOLIDATED STORES SHOW JULY INCREASE

Consolidated Retail Stores, Inc., reports sales of wholly-owned subsidiaries for the month ending July 21, 1928 of $89,340 as compared to $587,472 for the same month of last year, an increase of 42.9 per cent.

Sales for the first seven months of 1928 were $9,497,453 as compared to $7,374,182 for the corresponding period of last year, an increase of 28.3 per cent.

TONS OF OLD PAPER SENT TO FAR EAST

Washington, Aug. 31—Old newspapers form a large share of scrap paper shipped to the Orient, reports to the Shipping Board revealed. Los Angeles alone ships approximately 5,000,000 pounds of old papers yearly. They are used in fireworks and novelty manufacture.

Too Hot for Work

Washington, Aug. 31—Virtually all government departments were forced to close at noon Wednesday, as the capital sweltered under a late summer heat wave, the thermometer standing at 92 at noon.

Takes a Rest

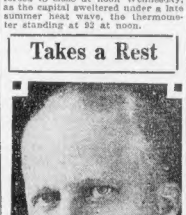

WALTER S. GIFFORD
President of the American Telephone & Telegraph Co. has sailed on the Berengaria for a three weeks pleasure trip to Europe.

Mill Stocks

NEW BEDFORD STOCKS
1927
COTTON MILLS

	Par	Bid	Asked	Div.
Acushnet Mill	100	90	98	6
Beacon Mfg com	100	125	—	6
Beacon Mfg pf	100	—	60	0
Booth Mfg Co com	100	—	60	0
Booth Mfg Co pf	100	—	—	0
Bristol Mfg Co	100	90	—	6
Bristol Mfg Co pf	100	—	—	6
City Mfg Co	100	90	—	6
Dartmouth Mfg	100	75	—	6
Dwight Mfg Co old	100	78	—	8
Dwight Mfg Co new	25	25¾	5¼	0
Gosnold Mill com	100	114	—	10
Gosnold Mill pf	100	100	—	6
Grinnell Mfg Co	100	48½	53	4½
Grinnell Mfg Co pf	100	100	105	6
Holmes Mfg Co com	100	60	—	0
Holmes Mfg Co pf	100	42½	—	6
Kilburn Mill	100	—	75	6½
Nashawena Mill com	100	90	—	6
Nashawena Mill pf	100	98	—	6
New Bedford Cot	100	84	88	6
N B Cotton Mills pfd	100	—	—	6
Nonquitt Spin Co	100	98	98	6
Nonquitt Spin Co pf	100	18	19¾	0
Pierce Mill	100	200	215	20
Potomska Mills	100	90	—	6
Quisset Mills com	100	17½	22½	0
Quisset Mills pf	100	75	—	6
Sharp Mfg Co pfd	100	—	—	6
Stevens Mfg	100	—	175½	26
Taber Mill	100	61½	65	6
Tecumseh Mills	100	—	—	0
Whitman Mills	100	18	19	0
MISCELLANEOUS				
Arlington Mills	100	34	38	4¼
Berkshire Fine Spin	100	90	—	6
Berkshire Cot Co	100	100

Real Estate

HOUSES FOR SALE

GOVERNMENT HOUSE
QUINCY POINT ON PILGRIM PARKWAY
Owner closing single house will sacrifice this fine duplex 6-6; fireplace, oak floors, screened piazza, rear-st walk 2-car garage, 9000 feet lot; also owner leaves here fruit trees, for $10,500. A superior farm built for city. Income $900 yearly for fine neighborhood convenient to everything.
L. F. BESSE 25 KEMPER ST., WOLLASTON. QUAR. 7882.

CAMBRIDGE
Att. Auburn section. Brand new 10-rm, 2½-family; hot water, screens, electricity, floors all separate. Room for 2-car garage. Price $12,500. Very easy terms.
Owner Box, 330 Somerville Ave.
Near Union Sq., Somerville.
Tel. Prospect 5218. Eves. Somerset 2218-R

$6600
New 6-room single, oak floors, fireplace, book case, everything up to the minute. This can be carried for $41 month on $900 down, balance easy terms. SEVERAL others, 5-6-7 room singles, all in easy reach. ELMER CARLSON, 645 Adams St., Quincy. Near Dot. Milton. Grade 7000.

HIGHLAND AVE., WOLLASTON
Six-room home, one parlor, one car garage, 6000 ft. of land; one year old; owner leaving state; must dispose will sell for $7500; terms. 684 Hancock St., Wollaston. Tel. Granite 5686. Open Labor Day.

TWO NEW BUNGALOWS
$500 CASH—$65 and $75 a month to Wet Hereford-st., Boston; 6 rooms; all improvements; screened rear; no autos, large lot. Also 5-room bungalow at Norwood Station; nr. car. OWNER, 101 Tremont st., room 913. Liberty 0237 or Malden Center Realty, 2000.

WEYMOUTH, $2700
$200 DOWN, $20 monthly; open plumbing, electric lights, gas, furnace heat; good cellar. Inc. taxes, 4%. 36 Bond st., Weymouth.

$50 DOWN
And $1 weekly secures new 2-room camp in Melrose; sleeping porch, 2 lots of land; price $750. Room 1, Boston Realtors.

BEST 2-FAMILY DUPLEX
Best section Roxbury, hardwood floors, open plumbing, air rifle tight for steam; plate sale. Mr. O'Neil, Highlands 7266.

6-ROOM COTTAGE
Maple floors every spot, front and rear, 2-car garage, $6000, $1000 down. J. Rossi, 109 Glen st., Everett 2099.

ARLINGTON—7 rooms, sun parlor, fireplace, shower bath, near schools and Mass. Ave. cars. Somerset 2705.

MEDFORD—2-family, 4 and 6 rooms, every thing in excellent condition. Only $6500. Call Mystic 2000, Mr. Fisher.

MEDFORD—Modern 2-family roof boarded, 1 attic; cost terms; price $5200. Mrs. 4019-W

MILTON—6-room single, sun parlor, steam heat, garage, blazing lawn, shrubbery, excellent location. Call owner, Milton 1032.

QUINCY—Owner leaving state as rent, buys new 6-rm single and room, all modern extras. If desired; restricted establishment. $6500 Granite 7312-W.

REVERE—2-family; 5-6 rm., all improve. Owner chang's business, must sell before Sept. 1; price $6000. Sum. 2207.

$6500, TERMS—New single, 6 rooms, gold, sun room, open fireplace, sleeping hour, electric hand, near El and Rut. R.R. Ave. Inspection invited. Owner, Revere 1128-R.

MODERN BUNGALOW—5 rms., bath, steam heat and fuel; 1 yr. old; $500 down. Owner, 1 Terms. Cent. loca., Am. neigh. Rew 0720-R

LOTS FOR SALE

NO. READING LOTS
I have a number of these high, dry lots, one or all at these prices. Home or Camp Sites. Terms can be easy.
$49
LINN REALTY SERVICE, Inc.
251 Harvard St., Brookline
Ass. 1811

WEST ROXBURY OAKS
Reasonable prices lots, $300 up; convenient to land, Providence and evenings; spring St. car to Hawthorne Ave. Parkway.
SHARON LAMP LOTS $69 UP
$9 down, $5 monthly, takes beautiful, large high and dry lot near lake and woods; will build it while paying. Write owner, Box H-447, Boston Daily American.

Crystal Lake Camp Sites $59
$9 DOWN, $1 WEEKLY GUARDS YOU A NO CHARGE LOT. LOWELL 2152.
CAMP lot near Boston; well stocked lake, hunting and fishing; only $100; terms; will owner. J-90, Boston American.
BUILDING lots on MacKay price $150; $10 down, balance $1 weekly. Write owner, J-91, Boston American.
LOT 6 rooms, $400; $15 down, $1 weekly; 30 miles from Boston; choice neighborhood. Write or call at 1 Dix Road, Boston American.

FARMS AND LAND FOR SALE

SCHIPPEN FARMS, business chances; sunday free Hewitt Agency, 1613 Ad. Bldg. South Bldg. Main 7100.

HOUSES FOR RENT

WAFFLE—5-rm. house; all impts.; $40 to $45. 37 W. Y. Crescent, Bel. 0467-M

SUMMER COTTAGES

NANTASKET—COTTAGE for rent, furnished, bathing, fishing, boating, bathing; rent low. Asy 6100.

OFFICES—STORES

CAMBRIDGE—Store, busy st.; good any business; rent $25. 928 Broadway, Som. 2788.
STORE—Stable; Bow st.; community or swing fast; ripe for market; rent $40. Call 10 to 12 mornings. For inf., call Ded. 0607-M
STORES—Medford and Somerville; centrally located; rents reasonable. Cobleigh, 0343.
OFFICE to sublet; desirable location, Milk St. Inquire Room 1, 10 Milk St., Boston.
TO LET—Furn. real est. office, estab. 7 yrs., off Comm Ave.; $35 mo. includes Cliff.

REAL ESTATE MORTGAGES

F. E. HOVEY—Second mortgage money, 10 Beach St., Room 1, Boston. Tel. Hancock 0400.
MORTGAGE money waiting. Alan Mortgage Co., 10 Tremont st. Hub. 7000.

ROOMS WITH BOARD

CHILDREN to board; any age; good home; mother's care; reas. Somerville 2788.
WORLINDALE—Child to board, mother's loving care. Bride Road Sta. Grove 0218.
INFANT, from birth, to board, best of care, reasonable. Somerville 2788.
WANTED—Infant to board, school age, private family, excellent care, Lexington 0107-W.
WILL take baby to board, any age; beautiful home, mother's care, cars. Keating, 10 Bunker Hill st., Charlestown.
WILL BOARD baby, 3 years or over, private home, mother's love. Granite 5071-W

ROOMS WITHOUT BOARD

ATLANTIC—Four rooms, steam heat; gentlemen or couple; $6 Granite 4455-J.
BAY STATE—Large front room, suitable for handy cars, $5. Somerset 2949-J
CAMBRIDGE—Large, furnished room, business person preferred. 6 Oxford st., University 8852-J.
DORCHESTER—2d Pleasant St.; furn. rm., business person; priv. family; near rapid transit. Continuous from other floors. 2nd.
EDELSTON St.—Pleasant front rm.; private home; all conveniences; cars, 5th st.
JAMAICA PLAIN—2 furn rms., suitable for young men; gentlemen preferred. 3 Bond St.
NEWTONVILLE — Pleasant rooms; near stores, cars, churches; front or uniform 1078 Madison Ave.; No. 8 bus.
SOMERVILLE—Nicely furnished room; 2 minutes to Sullivan Sq. 37 Bow st.
SOMERVILLE—St. Sullivan Sq.; 5 rooms for rent, for lodging; also other rooms, reas.
THREE basement rms., garage and stable and bathroom; 4 Union Park, Boxing. 2nd.
W. NEWTON ST.—Best rooms in Boston; $5, $6 $7 per week. Men only. Telephone in every room. Private baths. Reconstructed

TRUCKING—STORAGE

AUTO TRUCKING—Providence, etc. Carroll Trucking Co., 19 Tremont St. Hub. 9680.

ROOMS FOR HOUSEKEEPING

BROOKLINE—Large house, rm.; running water, gas range, $7 wk.; car stops. Reg. 6331-W
HARLESTON—2 rooms, kitchenette, bath; large room, near Sullivan Sq. Som. 8362.
DORCHESTER-St.—Columbia Rd., heated sunny rooms, newly furnished, set rate, use Owner 219 Adams St. 1340
MASS. AVE.—Furnished 3 rooms, kitchen; also single rm. res. Cor. 1099-W
ROXBURY—Sunny room, 3 rms., bath, use piano Edwards, 87 Woodville St. Blue 1209.
ROX.—2 y Cottage St., large rm. with kitchette form complete for housekeeping. Two large, newly furnished housekeeping rms., ob bathroom floor. Somerset 0050-J

FURNISHED APARTMENTS

DORCHESTER—Uphams Corn'r; mod 2 rms, gas, heat, light included. $1 Monadnock Pl
BACK BAY—Furnished front 1-room alcove, bath, kitchenette, dis wkly. Asy. 6100

UNFURNISHED APARTMENTS

HOTEL COLONIAL
100 MASS. AVE., BOSTON
Opposite Christian Science Bldg., attractive 1-2 rm. suites, furnished and unfurnished; $10 and weekly; monthly and weekly rates now available. Bac 8487 3800

2-3-ROOM SUITES
KITCHENETTE AND BATH
FINE CONDITION. RENTS $40-$50
JANITOR, 38 WESTLAND AVE.

SOMERVILLE
Apartment 5 rooms, bath, sun room, butler's pantry, alcove, separate heaters, polished floors; rent $65-$70 per mo. 112 Cowdrey St. Particulars, 1 Nesmo, Lib 7290.

STEAM HEAT
5-6 rms., bath, alcove, electricity, janitor service, 85 School St.; 1 min. from Elevated & Station. Janitor, 3118 Washington St. Jamaica 1276-R.

ALMONT APARTMENTS
Attractive 5-6-rm. suites, recep. halls, all modern; janitor service. 857-866-865, 1461 Blue Hill Ave. Mattapan. Milton 0317.

ALLSTON
5 rooms and reception. Bath, hot and cold water, electricity, rent $35. Apply Mr. Parker, 131 Cambridge St.

BROOKLINE—RICHMOND COURT
Modern sunny 5-6 rooms, excellent service, best of locality. $85. Refrigeration 1213 Beacon St. Regent 5848.

ROXBURY
5 beautiful modern rooms. All condition, convenient cars, stores etc. 5 mins. Dudley Terminal. $45. Clifford st. Geneva 0157.
BROOKLINE—NEW APT.; 7 ROOMS
Breakfast room, 2 baths, stainless shower; garage, Frigidaire. Asp. 8296.
MATTAPAN
7 room apt., all improvements, good location; rent $45. 45 Randolph Rd.
BOSTON—Fum. 3-4-room suite, steam heat, elec., cars, res. B.B. only. 0000-W
BRIGHTON—New house, 4 or 5 rooms, all impts, tile, front piazza, 60 Litchfield St.
BROOKLINE, 7 rooms, 2 baths, open plumbing, glass, gas, lav., conven. Asp. 9042.
CAMBRIDGE—Corner house, 6 rooms, bath, all impts, h. w. heat. Univ. 5141-J
CAMBRIDGE—Modern apt., 5-rm. apt., all impts., also 1 rm. for Dr. Kirk. 0000-W
CAMBRIDGE—163 Mt. Auburn St., 7-rm apt., all improvements. Tel. Uni. 6000.
"HARLEY"—NEWLY RENOVATED, 3 rms., gas and toilet. $15. 3 rms., gas, toilet, $28 Argyle Way Hickey, 46 Henley St. Sta. Jamaica Plain.
CHARLESTOWN—3½ Lincoln St., 6 rms., bath, electricity, impts., 3d floor; fine condition. Sacrifice. Lib 6705.
DORCHESTER—5 rooms and reception hall in new tenement owned by middle st. Rosemary St., Geneva 0000.
DORCHESTER—6 rooms, all impts., electricity, reasonable. 363 Quincy St. Talbot 0000-W.
DORCHESTER—7 rms., bath, reception hall; all modern; heated. $65. Col. 9866.
DORCHESTER—5 rms., all impts., 3d floor, $30 month. 62 Dickens St. Keys at Suite 3.
DORCHESTER—4 rooms, bath, gas, set tubs, $20. 7 Burton St. Tel. 9253.
DORCHESTER—Upper, 5 rooms, bath, hot water, gas, set tubs, all impts. Tel. 3814.
E. BRIDGE—5 rooms, bath, set tubs, gas, electricity, $30. Tel. Sullivan 0000.
EVERETT—124 Jefferson ave., 6 rooms, bath, all impts., set tubs, gas, $35. Tel. 0000.
EVERETT—5 rooms, all impts., 2d floor, $30 month. 84 Prescott. Tel. 9253.
EVERETT—5 rooms, new house, 247 Vine st. Mr. Bernstein, Everett 1405.
JAMAICA PLAIN—Attractive, sunny, electricity, $18-$22. Cowpens, 105 Lamartine St.
MEDFORD—Modern apt., 5 rooms, bath, hardy to cars, etc.; quiet. Mrs. 8895.
MEDFORD—5 rms., screen porch, st. heat; good location; 37 Howard st. Tel. 0000-W.
MEDFORD HILLSIDE—331 Boston Ave., 5 rms., recently renovated; all impts. Mystic 0000.
NORWOOD—5-6 rooms, all impts., $30 and $35. Call Norwood 2088 after 5.
ORIENT HEIGHTS—To let, apartment of 6 rms. sunny and two baths; low rent 108 Bayswater st.
ORIENT HEIGHTS—Modern 6 rooms, tile bath, h. w. heat, gas. 545 1/2 Bordman.
PEMBROKE ST. 47—Modern 5-6 rms. bath, steam, hw. ht.; rent reas. Open 0057-M
QUINCY—$28, new 2-room apt., all impts.; 5 min. Quincy sq. Granite 1809-R.
ROXBURY—Apt. of 5 rooms, heated, hot water, other modern improvements; rent $45. Call 852 Blue Hill Ave. Dorch. 0000.
ROXBURY—Garrison St., heart, 4 rms., all impts., gas, set tubs, new; $20-$22. East Boston 0000. Tel. 1945 Wash. St. Bos. 2530-4542-J
ROXBURY—Apt., 5 rooms, bath, set tubs, gas, $30. 77 Marcella St., off Center st.
ROXBURY—Sunny rms., elec., tubs, gas, set tubs, separate entrance; clean beds. 277 Center St. Somerset 5065-J.
SOMERVILLE—Modern 6 rms., bath, impts., tubs, $35. 36 Fremont Pl.; Sun. 0000.
SOMERVILLE—4 ROOMS; ALL IMPROVEMENTS; REASONABLE. 82 MARION ST.
SOMERVILLE, ENDICOTT—Modern 6 rooms, conveniences, $4 and $5 wkly. B. B. 6824.
WATERTOWN—Modern 5 rooms, bath, gas, garage; rent $45. Tel. Nev. 7319-W.
W. ROXBURY—6 rms., sun porch upper 2 floors, all impts., gas, set tubs. Parker 2153-W
WEST SOMERVILLE—Modern 6 room cot., all impts., gas, set tubs; $32. 862 Broadway.
WINCHESTER—One-half duplex house, 6 rooms, all impts.; rent reasonable. Call Winchester 0000.
4 AND 5 ROOMS, $35 AND $40. Dudley, near Marion Church, all modern conveniences, apply to janitor, 9 Dudley to children. Apply to Janitor, 9 Walt St., or call Hubbard 0000.

DANCING

STAGE DANCING Varsity, Dug. Sch. Shoe, Cassette, Ele. **PROF. RITTER** 178 Tremont st. TEL. CAPITOL 4819

PROF. WISEMAN Private Dancing Academy, 1 Huntington Ave. Capitol 4819
Exh. Waltz, Argentine, Tango, Acadian

3 LESSONS $1
MODEL MISS FAWCETT—MISS ROSE SCHOOL—Modern Dancing
177 Huntington Ave. Back Bay 4151

5 PRIVATE LESSONS $2
FLORENCE KELLY
240 HUNTINGTON AV. Back Bay 7007

LOOMIS 93 MASS. AVE. TEL. KENMORE 9733
TEN 2-HOUR CLASS LESSONS, $8
Private, Modern or Stage. Any Time

LERNER DANCE STUDIOS
Expert instruction, modern school, oneroom screened. Day-Eve. Class. Vaughn's Harbor School, 1033 Wash. St., Boston (Near Tremont St. Sta.). Branches all principal cities in New England.

REFRIGERATORS

THE E. E. WHITMAN COMPANY
FLORISTS, MARKETMEN, RESTAURANTS
Sullivan Square. Tel. Charlestown 0070.

Automobiles, Trucks and Accessories

REPUTATION!
FEDERAL
Tires average 15,000 to 25,000 miles.
BUY FEDERALS NOW FOR LABOR DAY

Tube Repair Kit FREE
These FEDERAL Tubes are high quality tires with a well-earned reputation giving extra service and extra balloon value. They wear and look like new at all times. We have a carload ready for quick sale at quick sale prices. Get yours NOW!

Tires Guaranteed One Year Against Defects

	High Pressure			Balloons		
Size	Tires	Tubes	Size	Tires	Tubes
30x3½	$4.50	$ .95	29x4.40	$5.35	$ .95
31x4	9.70	1.15	30x4.50	7.50	1.25
32x4	9.40	1.25	30x4.75	8.75	1.25
33x4	9.80	1.40	29x4.95	9.75	1.30
34x4	12.85	1.50	30x5.25	10.75	1.50
33x4½	12.95	1.55	31x5.25	10.95	1.50
34x4½	14.50	1.60	30x5.77	12.50	1.50
35x5	15.00	1.65	30x6.00	10.50	1.50
33x5	15.95	1.70	32x6.00	12.50	1.55
34x5	18.95	1.80	33x6.00	12.95	1.60

Just a Few Hundred Standard Makes Left, Marked Exceptionally Low
ALL FIRST QUALITY

JUST LOOK AT THESE PRICES! Field's 1030 COMMONWEALTH AVE. BOSTON Mail Orders Filled

GUARANTEED 15,000 MILES

High Pressure		Balloons	
30x3½	$ 4.35	29x4.40	$ 5.50
31x4	7.95	30x4.50	6.25
32x4	8.25	30x4.75	7.75
33x4	8.75	30x5.25	8.60
34x4	11.05	31x5.25	8.90
33x4½	11.35	32x6.00	10.80
34x4½	11.85	33x6.00	10.75

TIRES Carload Just Received
Prices Slashed 40% to 60%
During this Gigantic Tire Sale open evenings till 9 P. M., all day Monday. Buy Now! Mammoth Holiday Sale.

30x3½ Continent, 1st quality	$3.50
31x4 Peerless, 1st quality	$6.75
32x4 Peerless, 1st quality	$6.75
32x4½ Maderight, 1st cord	$8.80
33x4½ Heavy Duty, 1st quality	$10.75
34x4½ Heavy 8-Ply Duty, 1st quality	$10.75
33x5 Heavy Duty, 1st quality	$14.50
35x5 Heavy Duty, 1st quality	$14.50
34x5.77 Fink Heavy Duty, 2nd	$13.76
30x3½ Penn. Blue Moon, giant oversize, 2nd	$5.75
33x5.77 U. S. Hartford, 1st quality	$16.00
29x4.40 1st Quality Cord	$5.85
30x5.00 Penn. Blue Moon, 2nd	$8.25
31x5.00 Penn. Blue Moon, 2nd	$8.60
30x4.95 Penn. Blue Moon, 2nd	$8.60

30x3.2 Hood H. D., 2nd..$14.50
28x5.25 Kelly-Spgfld, 2nd..$8.25
29x5.26 Mason, 1st quality..$8.90
29x5.80 Kelly-Spgfld, 2nd..$9.50

31x5.25 Ajax, 2nd ..$9.25
30x6.00 Fisk, 2nd ..$10.75
32x5.00 Cleveland..$10.55
31x4.95 Hood ..$10.55
33x6.20 Miller, 2nd..$13.25

TUBES—All 1st quality heavy duty red tubes, 30x3½, 95 cents. All 31x4, 32x4, 33x4, 34x4, 31x4½, 32x4½, 33x4½, $1.69; Balloon tubes $1.35 to $1.75. All sizes, guaranteed 1 year.
Try a carload full line of New and Used Balloon Tires. Write for prices. Mail Orders must be accompanied by $1.00 deposit and this ad. Rush your order. Come in, look them over.

ROYAL TIRE CO.
300 COLUMBUS AVE., BOSTON
BACK BAY 0536 Mail Orders Promptly Filled OPEN EVENINGS

GET YOUR CAR FOR LABOR DAY
SPECIAL
1927 Essex Coach
Has good motor, slip covers, good tires.
$525.00
E. E. WADSWORTH, Inc.
Adams and Somerset Streets
East Milton
Mil. 0470 Open Evenings

'25 BUICK MASTER "6" COUPE
Country Club model. This car is in fine mechanical condition and just out of the paint shop. Another snappy car at just the right time. 60 Elmwood St., Newton Corners. Tel. Newton No. 6180.

MONEY TO LOAN
MOTOR LOANS
"YOU USE THE CAR"
Our plan with one-day credit, tial service, at low rates, has attracted many users to our methods humane. We desire to make it easy for you to pay for your car by note; your notes refinanced and made smaller. In case of emergency, we accept your payments. Our service automatically saves you money.
Malone Finance & Accept. Corp.
806 STATLER BLDG. LIBERTY 7292

DON'T SACRIFICE YOUR CAR
Your notes refinanced, money advanced, car remains in your possession. Short, confidential plan. Prompt service applies to everyone in New England.
EDWARD F. LINCOLN
15 Berkeley St. Tel. Han. 7055
1 Minute from Park Sq. District

1% WORKINGMEN'S LOAN ASS'N
For Each Dollar Interest 1 BEACON ST. Bay. 6066
State No. 3
Low Initial Charge
Money to Everybody
on Any Security, Anywhere
Low Rates—Easy Terms. Lic. 122
Tremont Finance Co.
93 Hanover St. Haymarket 6613

DORCHESTER LOANS
Loans on to $500 to householders. Best repayment terms. Dorchester Co-operative Society of Dorchester. 761 Dudley St., Uphams Corner. License 66 Open 2 to 5 and 7 to 9.

IF you cannot borrow what you want elsewhere, consult us. Loans on personal notes O. E. RAWSON, 1 Salem St., Boston Rates reasonable. Interest deducted in advance.
$50 to $5000 loans on furniture, pianos, automobiles and other personal notes loans $2000 licensed by State. No 10% BOSTON CREDIT CO. 31 Tremont St.

QUICK LOANS
Up to $500 on householders. Easy installments. Lowest rates. Strictly confidential. Society, 78 Tremont St., Lic. 22. Hay. 2043

$50 TO $300 on security. Legal rates. Short notice. Plenty of time to pay. No fees or fine. Bob Finance Co., 6 So. 620 Tremont St., Lic. 126. Liberty 8018.

LOANS up to $300 to householders; easy repayment terms; strictly lawful interest. Personal Finance Co., 852 Mass. Ave. Cambridge. Cen. 71. Porter 2-0-2.

LOANS up to $300 to householders. Personal Finance Co., Somerville Branch, Page Shoe Bldg., Davis Sq. Lic. 68. Som. 2534.

Gilchrist's
Used Car Department
705 Beacon St.
HOLIDAY SPECIALS
1926 Ford Tudor Sedan.....$159
1924 Ford Fordor Sedan..... 69
1925 Ford Tudor Sedan (Lake Model)..... 99
1923 Dodge Touring..... 99
1923 Dodge Touring..... 99
1923 Dodge Touring..... 49
1924 Oldsmobile Touring..... 49
Many Others Always Available
$39.00 to $149.00
Open This Evening 7:30 to 9 P. M.

MONEY TO LOAN
AUTO LOANS
While you use your car
We pay your unpaid notes.
Lowest Rates in Boston
GLOBE Quick Service
DISCOUNT and FINANCE CO.
161 PARK SQ. BLDG. TEL. LIB. 5-2-5-3

BUSINESS OPPORTUNITIES
Coal Dealers, Attention!
A well established coal yard doing business for 70 years located in heart of city; full equipment, railroad tracks, scales, trucks and horses; must retire to settle estate. Call Lawrence 2320.
RUBBER HEELS for sale at 701 Huntington Ave. Apply E. Holeman, Liberty 0985.

HELP WANTED—MALE
FURNITURE SALESMEN
EXPERIENCED MEN WANTED; GOOD SALARY AND COMMISSION; STEADY WORK THE RIGHT MEN. ONLY EXPERIENCED MEN OF ABILITY NEED AP PLY. ADDRESS BOX 604, BOSTON AMERICAN.
WANTED—One genuine foot sharpener on 4 building cutters; union. Palmer & Clark, 83 Broadway, Taunton, Mass. Tel. Westford 34 ring 2.

PAINTING—PAPERING
PAINTING—PAPERING
Kalsomining and whitewashing reasonable prices. Arthur Laurence, Brockton 4590-M.

WANTED MISCELLANEOUS
CASH—For Cigarette Coupons, Soap Wrappers, Larkin Stamps. 33 Wash St. Rm. 420.

DOGS—CATS—PETS
26 PRETTY puns and grown dogs, Eskimos and Spitz, half collie, Scotch collies, fox terriers, collies, 6 good watch dogs, beagle hounds, also 1 pair German Ad. Reg'd police pups, some toy pups that stay small; finest of care; 4 months old if you want one come in person or send $5 with order and I will ship it C.O.D. Make $10; females $5. Mr. B. Dutro 1000 Broadway, Everett, Mass. Tel. Eve rett 1200-M.
"HAVANESE" PUPPIES FOR SALE THOROBRED. REA CHAS. 0458-W
BOSTON TERRIER at stud, $10; puppies for sale, 82 Edson Pk., Quincy. Granite 3900.

MUSICAL INSTRUMENTS
100 PIANOS, $25 up, $5 monthly. Brooks, 110 Sumner St., cor Marston's.

Franklin
Used Car Sales Room
"FRANKLIN ALWAYS HAS NICE USED CARS"
1927 Lincoln Custom Sedan..$3450
1926 Packard Sedan 1175
2-26 Packard Victoria Coupe. 1100
1926 Stutz 6-95 Sedan..... 750
1926 Nash Sport Brougham... 800
1925 Cadillac Sport Phaeton... 950
1925 Marmon Sedan, 6-pass.. 850
1925 Hupmobile Brougham ... 425
1926 Olds. De Luxe Coach... 450
1923 Wills Ste. Claire Coupe.. 400
1925 Overland Touring 75
1924 Marmon Phaeton 350
1922 Pierce 33 Sedan, 7-pass. 500
1924 Studebaker Coupe 175
1923 Jordan Brougham 275
1924 Flint Touring 275
Our easy payment plan will please you! A small down payment on your present car will deliver any of the above cars to you. The balance can be divided into payments to suit your convenience. No red tape!
FRANKLIN MOTOR CAR CO.
596 Commonwealth Ave.
Kenmore 3630

HERE THEY ARE LONG MILEAGE TIRES
Guaranteed for Life of Tire Against Defects. Remember—All 1st Quality
High Grade Tires.
High Pressure

30x3½	$3.85
31x4	7.50
32x4	8.10
33x4	8.60
32x4½	10.75
33x4½	11.00
34x4½	11.50

Balloon Tires

29x4.40	$5.00
30x4.50	6.15
30x4.75	6.50
30x5.25	8.50
31x5.25	8.75
32x6.00	10.40
33x6.00	10.75

All size tubes from 80c to $2
Mail Orders day as received. To save C. O. D. charges send full amount and this ad and deduct 5%.
A-1 TIRE CO.
296 Columbus Ave., Boston
TEL. BACK BAY 7863

READ THIS ACT QUICK
Hudson Coach, running perfect, 1927 Gardner Coach, 1925, new tires, excellent condition $325
Essex 8 Coach, balloon tires.. 95
Cleveland Sport Coach, 5 disc wheels 85
Maxwell Club Sedan, very good.. 50
Nash Touring, running good.... 35
Reo Speed Wagon, ready to use 75
SEE L. M. M.,
at 193 Broad St., Lynn, Mass.
100 others to select from, all bargains

Taxi Men
ATTENTION
I have late model Paige 7-pass. sedan painted in Yellow Cross and has used very good care; paint is like new, upholstery is good; a real bargain to a man that wishes a real car at price of $900. This car has never been used as a taxi. Call Center New ton 2634. Ask for Mr. Desenta.
1925 CHEVROLET SEDAN $385
This car has been thoroughly gone over in our shops and is in very good condition. Paint, tires and upholstery perfect.
CAPITOL MOTOR SALES
AUTHORIZED CHEVROLET DEALERS
1 Arlington St.
LINCOLN SEDAN
Very good condition; just out of paint shop; this is equipped with trunk, spotlight, motor meter, Lovejoy shock absorbers, etc; a real automobile; will sacrifice for $350. Mystic 3200.
'27 FORD TUDOR SEDAN
Like new; tires, upholstery and motor perfect; price $350; easy terms. Charlestown Motor Sales, 603 Main St., Charlestown; tel. Chas. 0350.
'24 Studebaker Light "6" Touring
Has exactly 21,000 miles by one owners; this new in appearance and performance; price $95. 60 Elmwood St., Newton Corner; Tel. Newton No. 6180.
'28 WHIPPET 2-DOOR SEDAN
Has exactly 4,000 miles like brand new in every way $450, cash or terms. 60 Elmwood St., Newton Corners. Newton No. 6180.
1927 CHEVROLET COUPE
Looks and runs like new; can't be told from new; $375. WASHINGTON ST. GARAGE, 316 Washington St., Quincy. Gran ite 2800.
'26 BUICK MASTER "6" SEDAN
Motor excellent, fully equipped; will sell at a sacrifice; $650 or terms. 60 Elmwood St., Newton Corners. Tel. Newton No. 6180.
1925 Willys-Knight Brougham
Model 66; in beautiful condition throughout; has 5 good tires, good paint and upholstery; motor very quiet and powerful; will sell for $495 or will arrange terms to reliable party. Phone Mr. Pratt, Asp. 6200.
1925 NASH COACH $475
Thoroughly overhauled; new paint, leather upholstery, good tires, consider small car in trade.
ATTON & JONES, INC.
1 Arlington St., Mystic 0000.
1926 WILLYS KNIGHT SEDAN $800
Paint, upholstery and mechanical condition like new; has balloon front and rear, motometer, lock rim, wiper, mirror, robe rails, foot rest, will consider small car in trade. Call Mystic 3131.
1927 CHEVROLET COACH $490
This car is in A1 condition and is equipped with bumpers front and rear, spotlight, motor and wire rim, automatic windshield wiper and snow tire. Mystic 3131.
1926 FORD FORDOR—In good condition. Mystic 3131.

NO TIRE TROUBLES! ON LABOR DAY
Instant Credit at Your Command
Have a real vacation and get yourself all fixed up for the fall and winter months by having your car equipped on the Central Easy Payment Plan.
You do not have to own a business to obtain credit here. Saving on the Central Easy Payment Plan is the most convenient and logical way to equip your car.
GOODYEAR & MARATHON
GUARANTEED FOR LIFE!
Don't buy cheaply made so-called "first" or patched tires. They will give you more trouble than they are worth.
OPEN LABOR DAY
The Central Automobile Tire Co. Is the Only Concern Selling GOODYEAR TIRES ON CREDIT
TIRES ON CREDIT $1.00 per Week as low as
Marathon Runner Cords
Tires Quality—Cash and Carry

30x3½ Cl.	$5.25	32x4½	$13.50
31x4	10.60	33x4½	13.90
32x4	11.10	34x4½	14.25
33x4	11.75	31x5.25	12.80
		32x6.00	14.45
		33x6.00	15.30

Tires Mounted Free of Charge
SPECIAL CASH AND CARRY
GOODYEAR SPEEDWAY CORD
30x3½ $5.25
29x4.40 6.95
HARTFORD BATTERY "Is the life of your Car"
MAIL ORDERS FILLED
OUR STORES OPEN NIGHTS
CENTRAL AUTOMOBILE TIRE CO.
UPTOWN BOSTON STORE 179 MASS. AVE. Near Boylston St.
Main Office & Salesrooms 1197 STANIFORD ST Near North Station BOSTON
892 WASH. ST SOUTH END
380 MASS. AVE. BACK BAY
TWENTY ONE N.E. STORES Come to Our Nearest Store There's One Near You!
4 BOSTON STORES
LYNN: 14 City Hall Sq.
BRIGHTON: 57 School St.
BROCKTON: 18 Belmont St.
PROVIDENCE: 1 Eddy St.
PAWTUCKET: 29 Railroad Ave.
WORCESTER: 340 Main St.
SPRINGFIELD: 370 State St.
HARTFORD: 1337 Main St.
NEW HAVEN: 1317 Chapel St.
BRIDGEPORT: 1716 Fairfield St.
LOWELL: 212 Central St.
MANCHESTER: 1056 Elm St.
PORTLAND: 456 Congress St.

HENSHAW DODGE CARS
Long Life, Used Dodge Brothers Cars furnish many miles of dependable transportation.
6 Second Values For Today
1928 Dodge Victory 7-p. $995
1924 Studebaker Sedan. 200
1928 Hudson Sedan .. 825
1926 Chevrolet Sed. 625
1926 Buick Coupe 485
1926 Ford Sedan 235
1926 Oakland Coupe .. 500
1924 Dodge Touring .. 225
Easy Terms—Open Evenings
TRUCKS Dodge, Graham, Chevrolet, White, Ford — ½ to 2 tons—Initial payment as low as $100.
HENSHAW MOTOR CO.
989 Commonwealth Ave. Sta. 3500

OPEN AIR SALE
MUST MOVE
200 USED CARS
$25 TO $200
Fords, Chevrolets, Dodges, Hudsons, Essex, Oldsmobiles, Oaklands and various other makes, all in a medley from the Sixties to Date.
CENTRAL AUTO SALES
97-84 Mass. Ave., Cambridge
Opposite Symphony Hall. Open Thurs
CASH, TERMS OR TRADE

YOUR CHOICE FOR $100
Studebaker Big Touring
Haynes 66 Touring
Studebaker Special 6 Tcp.
Peerless 66 Sedan
These are features of our used car sale.
J. C. HARVEY
665 Beacon St. Peerless Kenmore 0000

BIG BARGAIN WEEK
100 Cars. All Makes. All Models.
CASH, TERMS OR TRADE
Central Sq. Motor Mart
235-239 Mass. Ave., Cambridge
Porter 1465 Open Evenings

25 OLDS. 4-DOOR SEDAN
A car that cannot be beat for its price; has performance and appearance; a ride will convince you; guaranteed by us.
PONTIAC—OAKLAND
177-185 Medford St., Somerville.
Somerset 4000. Open Evenings

1928 WHIPPET COACH $485
Beautiful Dutch Rose Roadster, $975; '26 Chrysler 70 Roadster, nearly new, $575; '26 Ford Tudor, see this one, $215. 11% down, 12 months to pay.
1923 STUDEBAKER TOURING
Good paint; tires and upholstery; runs good; plenty of room; $125 and it's yours.
PONTIAC—OAKLAND
177-185 Medford St., Somerville.
Somerset 4000. Open Evenings

'27 Chev. Imperial Landau
Perfect condition throughout, spare tire, bumpers, motometer, lock rim, etc. $595.
GROVE HALL CHEVROLET
460 Blue Hill Ave.
Roxbury Highland 6490

1923 HUDSON SEDAN
Seven-pass., good clean car; $175 for quick sale will accept.
Jr. 711 Columbia Road, Dorchester

RHINO TIRE sale, with rim and deduct $25 from sale price of 1928 Oakland 2-door Sedan! Low down payment required; liberal terms; your car taken as cash. Brunswood Sales, Inc., 4130-63 Washington St., Roslindale.

$ $ $ $ $ $ SAVED
by buying your
1928 MODEL CAR
HERE at a big discount
'28 Cadillac Brougham
'29 Oldsmobile Landau Sedan
'29 Hupmobile Custom Sedan
'29 Studebaker Dictator Sedan
'29 Essex Coach
'28 Chrysler Royal Coupe
'29 Graham-Paige Sedan, Model 8-10, fully equipped
'29 Nash Sport Coupe, Series 490
'29 Buick Sport Roadster
'28 Oakland Sedan
The above cars carry a NEW CAR GUARANTEE. Run less than 100 miles. BIG DISCOUNT.
LYNN MOTOR MART
193-197 Broad St., Lynn; Jackson 298

Hudson and Essex Bargains
Late Hudson Brougham, like a Cleveland Sport Coach, reconditioned ..

EDITORIAL PAGE OF THE ☆ ☆ BOSTON EVENING AMERICAN ☆ ☆ BOSTON, AUGUST 31, 1928

NATIONAL POLICIES OF THE HEARST NEWSPAPERS

1. An agreement of English-speaking peoples to preserve race among themselves and promote the peace of the world.
2. A constitutional amendment to provide for the election of United States Senators in numbers proportionate to the population of each State, it no State to have less than two Senators. A reapportionment of Congressional representation immediately after every census, or in case of the failure of Congress so to act, to make the apportionment automatic at the end of the first Congressional session, the proportion of population for each representative in each case to be that of the existing Congress.
3. A separate Department of the Army, of the Navy and of the Air Forces, all united under a Secretary of National Defence.
4. Federal action to the limit of Federal Government powers to abolish illiteracy among the people of the United States, and the creation of a Secretary of Education.
5. Necessary measures to secure the election of Congress in November and its installation on the 1st of January following, and the inauguration of a President on the 1st of January immediately following his election in November.

Mr. Monk Recommends

If You Don't LIKE His Insurance Rates You Can Hire a Lawyer

It appears to be one of our insurance commissioner's misfortunes that he has been unable to convince the automobile owners of Massachusetts that the insurance companies should have the increased rates they demand.

If Mr. Monk were politically wise he would, before announcing tomorrow the 1929 schedule of rates asked for by the insurance companies, give serious thought to at least one of the points raised by Attorney-General Warner.

The Attorney-General, joining the Governor and the Lieutenant-Governor in the suggestion that the commissioner "let the rates stand as they are at present," adds that:

"If any of the insurance companies are injured, experience and observation convincingly disclose the fact that they have competent counsel to protect their rights."

Commissioner Monk, although last week he agreed with Governor Fuller that "the insurance commissioner should represent the public," would take the other way around. HE would place upon the AUTOMOBILE OWNER the burden of proof. In his own words:

"May I be permitted now to point out the time and proper method to pursue, to test the proposition that the proposed rates are improper and invalid.

"After the filing of the memorandum of my finding and order in my office, fixing these rates, any party in interest may, within 20 days, petition the Supreme Judicial Court for the County of Suffolk for a review of the rates by that court. A special order of the court may be obtained upon motion or petition suspending the operation of the rate schedule and the court is required to review all questions of fact and law and is empowered to make any appropriate decrees modifying, amending, annulling, reversing or affirming my official orders or acts.

"If this course is followed, I will make no objection to the issuance of such a special order, but upon the merits of the question as to whether I have acted in accordance with the law and the facts in establishing these rates I shall expect to be heard."

The commissioner takes the "wrong slant." If he does agree with Governor Fuller, that the "insurance commissioner should represent the public," we fail to sense the spirit of that agreement in the above outline of How to Have the New Rates Set Aside.

Mr. Monk would jump the rates, making the insurance companies very, very happy, and let the automobile owner hire a lawyer.

The Attorney-General would let the 1928 rates stand and let the insurance companies do the fighting.

We are not going to insult your intelligence by asking which of these public servants comes the nearer to meeting your conception of what the public servant should be.

Archbishop of Canterbury

Head of the Church of England

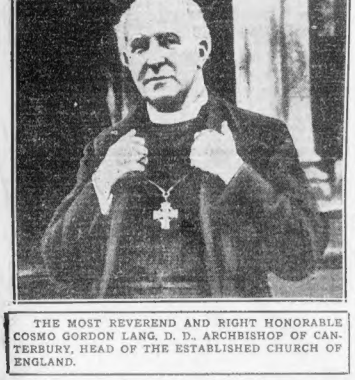

THE MOST REVEREND AND RIGHT HONORABLE COSMO GORDON LANG, D. D., ARCHBISHOP OF CANTERBURY, HEAD OF THE ESTABLISHED CHURCH OF ENGLAND.

This picture will interest all Episcopalians and many others.

It shows the costume worn by the new head of the established British Church.

The new Archbishop succeeded Dr. Randall Davidson, who resigned because the new prayer book was rejected by the Commons. He is an earnest, able man, a profound scholar.

Son of a clergyman, he went first to Glasgow University, then to Cambridge, and at the end of his first term won a scholarship at Balliol, Oxford. You may not know it, but that is a great honor—in England. He became president of The Union, took a "first in history," and was elected a Fellow of All Souls. Much honor in all that.

At first he studied to be a lawyer, but changed his mind and was ordained.

The new Archbishop of Canterbury was for twenty years Archbishop of York. He preached in this country and in Canada during the war. His expression indicates a sense of humor and much good nature. He is popular with working classes in Britain.

This picture is interesting because the bitter discussion about a new prayer book has raised a suggestion that the Church of England be disestablished. That means that bishops should no longer sit in the House of Lords, and the Government would no longer pay for the bishops' palaces, salaries, etc.

Ain't It the Truth?

By FRANKLIN COLLIER

G'WAN, GIT OVER! DO YOU WANT THE WHOLE ROAD?
DROHAN'S DROLL DRAYING
AW, GO CHASE YOURSELF!
TRUCK DRIVERS AND OTHERS TOSS OTTO GROW ALL OVER THE ROAD BECAUSE HE IS LITTLE
HOW MANY STROKES HANDICAP DO YOU WANT?
IN GOLF, OTTO GETS A HANDICAP ON ACCOUNT OF HIS SIZE. NOBODY TAKES HIM AS A SERIOUS CONTENDER.
AT SODA FOUNTAINS HE IS ALWAYS WAITED ON LAST.
TELL THET PALOOKA I WANT A CHOCLIT SODY, WILL YA BROTHER?
BALLOT
IN A CROWD OTTO IS AT A DISTINCT DISADVANTAGE
HE IS COMPLETELY OUT OF LUCK IN GETTING A STRAP IN THE CARS
?
BUT— WHEN IT COMES TO VOTING, NOBODY HAS ANYTHING ON HIM. HIS BALLOT IS JUST AS IMPORTANT AS THAT OF THE SIX FOOTER WHO WEIGHS 287 POUNDS. NOBODY HAS TO GIVE HIM A HANDICAP.
I KIN TAKE ALL TH' FIGHT OUT UV THIS BIG GUYS BALLOT BY VOTIN TH' OTHER WAY!
GET IN THERE AND REGISTER!!

Seeing America First

By O. O. McINTYRE

LOS ANGELES, Aug. 31—Los Angeles leads the world in sundry stunt cafes and trick eating places. They are built in every fantastical and baroque shape imaginable. Some serve excellent food and others are the sort requiring plentiful bi-carbonate in the first aid kit.

One of the popular places is actually known as Romaine Tommy's. Far out on Wilshire boulevard there is a two-mile stretch of chicken dinner places—prices ranging from 75 cents to $1.50—and served on paper plates. And, of course, Los Angeles is the cafetaria capital of the world.

There are eating hutches fashioned like oil cans. Eskimo igloos, cliff dwellers caves to which you mount on ladders, jails where you sit in cells to be served by waiters in striped, ball pens with matador waiters and immense dolls with tables inside their flaring skirts.

Near Pasadena is a giant replica of the old shoe in which the Old Lady lived, and one would imagine the menu includes filet of sole and shoestring potatoes. Burbank has a cluster of mushrooms spring up over night with eating places underneath. They are white and glisten in the sun like Turkish mosques.

Across from the Ambassador is the Brown Derby, specializing in steaks. It is as much of a democratic institution as Al Smith's Benny. On Ventura boulevard are cafes done in jungle style. Hats and roof are of tropical straw. The cooking is plain Zulu—served we imagine "hut." Ouch!

Scattered over town are numerous ice cream freezers and cones. The handles of the freezers revolve with a steady rhythm. Icebergs of paper mache lift their cool pinnacles along hot highways. Then there is a lighthouse whose beacon—or perhaps bacon—attracts the hungry.

Some of the names are amusing. One bears the appetizing appelation of The Fly Inn. Then there are The White Spot, The Monkey Den, The Hemirex, Mammy's Shack, The Quick and Dirty, Hamburger Hank's, Takea-Chance and a few others with names certainly not calculated to whoop up the appetite.

DRUG stores, cafes and hair dressing parlors give away chances on automobiles. Indeed you get a chance on an auto for practically each purchase, save false teeth. You even take a chance on automobiles every time you skip the gutter.

AND trick motor horns here rival the cafes. They squeak, screech, bay like calliopes, ring like bells, tweet like birds, roar like lions and a few resemble a magnified eructation, which is the doctor's term for the social error of belching.

ONE of the joys the rising generation here misses is hopping on the tail end of an ice wagon. And personally I could never run a temperature over a Christmas without a little snow.

MID-SUMMER days are like early May in New York. The nights are cold enough for heavy cover. Street pedlars hawk a blanket made of virgin wool known hereabouts as 'slumber throws."

THERE is a truck parked in front of most of the big hospitals, loaded with rather weary looking flowers for sale. Visitors buy an armload on their way in for a quarter. Flowers are as cheap as taxis in Paris. Today I purchased a dozen of the most beautiful dahlias ever beheld for $1.50. It is an ace spot for romantic young men who are girling.

TODAY we motored to Riverside, that picturesque town of temple bells and mission architecture. The community produces a sort of pleasant melancholy like the sad sweet notes of a muted violin. There is an inclination to converse in whispers and walk as though treading on holy ground. It is world famous for its Mission Inn.

A GENTLEMAN who had evidently taken an overdose of tittenpowders dropped in this evening to bestow a pump-handle handshake. "When I have a day off," he said, "I just go around welcoming strangers to the city."

Copyright, 1928, by McNaught Synd., Inc.

With Our Money

How Public Opinion Is Influenced for Private Gain

Senator Thomas J. Walsh, of Montana, told the Montana Bar Association something about the propaganda uncovered in the Federal Trade Commission's investigation of the Power Trust. He said:

"The portentous movement of which the Commission through its hearings gives reliable information is a new development in American life.

"It may have had its prototypes, but nothing approaching it in magnitude, in perfection of organization or in the means commanded for influencing public opinion for private gain is known to our history or probably to that of any other country."

Senator Walsh might have said that the vast sums annually used by these public utility organizations "for influencing public opinion for private gain" are furnished by us, the consumers of the country.

This propaganda work is considered a legitimate operating expense by the Public Service Commissions which "regulate" the utilities.

In other words, the utilities are allowed to collect our money and use it to corrupt our sources of information, press and schools.

The New Voter

Will He Meet This Test?

There will be 8,000,000 possible new voters this year.

The measure of our progress will be shown by the number who cast their first ballot on the basis of independent thinking rather than on prejudice or emotion.

What Do You Know?

BOSTON'S ORIGINAL KNOWLEDGE TEST

Rec. U. S. Pat. Off.

Do you know:

1. What continent lies nearly due south of Europe?
2. What is a concertina?
3. What is the smallest political division of the United States?
4. What is the only war of the United States that showed a lower death rate from disease than from battle?
5. Why does a kettle of water "sing"?
6. In what war was Paul Revere a hero?
7. How are the members of the Cabinet selected?

Match correctly:

8. Algiers	Lies in the midst of a rich mining district
9. Mecca	Near the base of Mt. Vesuvius
10. Denver	For centuries the headquarters of piracy
11. Naples	Largest city in Pennsylvania
12. Philadelphia	Birthplace of Mohammed

Complete these quotations:

13. "A fool there was and he made his ——
(Even as you and I)
To a rag and a bone and a hank of hair."—Kipling.
14. Neither a borrower nor a lender be,
For —— oft loses both itself and friend."—Shakespeare.
15. "The smith a mighty man is he
With large and —— hands."
—Longfellow.

Answers to yesterday's test:

1. Iris. 2. Oliver Wendell Holmes. 3. 144. 4. From the books. 5. St. Lawrence. 6. On the Piura River. 7. Capital of India. 8. Capital of Brazil. 9. Sacred city of Hindus. 10. On western base of Andes. 11. One who aids or assists. 12. Spanish-American. 13. Sp[illegible]ung Brass. 14. William Howard [illegible]. 15. A calf.

Copyright, 1928, by [illegible] Press Syndicate, Inc.

PERSONALITY AND THE LABOR UNION

By DR. FRANK CRANE

THERE is no doubt that labor unions on the whole are successful.

Of course they make mistakes, as they are composed of human beings, but no one who has followed the labor movement can doubt that the condition of laboring men is better because of them.

There is no reason in the world why men should not work together to secure better labor conditions and a higher wage. If this work is in the open and is carried on without violence, no sane man would object to it.

Concentration is the order of the day. Its advantages are multifold and are too manifest to be doubted. The rise of the trusts and combinations in capital show that business can be carried on much better in a big way than in a little way. In the end the consumer is benefited, for he gets his goods cheaper and better.

But there is danger in a capitalistic organization when it is against labor, and in a labor organization when it is against capital.

Class consciousness is harmful when it is injected into an economic dispute. Domination by any class, whether of capitalists or laborers, would be unfortunate.

The Central Conference of American Rabbis recently adopted resolutions on the labor problem which are sound.

"The solution of the ills which beset our social order," the conference declared, "is to be found not in any class-conscious struggle, but in the triumph of sound humanitarian principles which regard mankind as one. No materialistic philosophy can solve these problems. The mechanization of our present age and the building of large industries employing thousands of workers have led to the custom of regarding labor as a mass in which the personality is lost. We can not sanction this practice which tends more and more to treat labor only as an instrument. Machinery and industry exist for men, and not men for them."

Fortunately in America class consciousness is not so prevalent. The doors between the classes are too open for any class to remain fixed. Laborers can too often become capitalists in this country and capitalists laborers for communism and socialism to take root deeply in this soil.

(Copyright, McClure Newspaper Syndicate)

LISTEN, WORLD!

By ELSIE ROBINSON

A GALLANT LIP STICK

ONE who signs herself "A Lady" wants me to write an article against the coarse, crude, unrefined young women who use make-up. And the demon urge that probably prompts this vulgar habit. I hasten to oblige. I shall write an article and, as I write it, I shall think of Mamie.

Mamie works in my office on the switchboard. She is thirty-six years old. She had a husband once in her career, but he was lost somewhere in the shuffle. She has one child—a crippled boy of fifteen. When he was five, Mamie's boy had infantile paralysis. It left him with a terribly twisted body and certain complications which cause frequent intervals of agony.

It is possible to do something to alleviate such agony if you have plenty of money. You can hire great specialists, trained attendants. You can furnish lovely rooms, and fill them with flowers and toys and music. You can also do something for the agony in your own heart. If you have plenty of money. You can, for example, get a good night's sleep. And enough to eat. And go easily though the day, unannoyed by scores of peevish voices and rasping spirits.

It is not possible to do these things, however, if you are supporting yourself and your only boy on the wage of a switchboard operator. You must live in a small, dark apartment and work all three shifts yourself. There are many nights when you cannot sleep at all, but must watch a racked face and thin hands twitch and twitch in the damp, quivering of torture.

Mornings are not very gay affairs after nights like that. Particularly if you are minding on eggs and fruit so the boy can have chicken broth. And Mamie has nights like that. She has had them for ten years and she knows that her only release from them will be by death. Yet you'd never suspect it to see her in the morning.

Mamie, I regret to say, is one of those unrefined, vulgar persons to whom my lady correspondent alludes with such horror. Mamie uses make-up. And how! During those nights I suspect that Mamie's face grows as green with anguish as her boy's. But when she snaps into her seat before the switchboard it has a sunkissed duco finish that would drive a magnolia wild with envy. I also suspect that tears frequently gather in pools beneath Mamie's eyes—in those hollows that a thick, juicy beefsteak might help. But oh you mascaras, the morning after. And one's lips—seven lbs life of a coarse, crude modern female—must grow gray watching a little twisted body writhe in pain. But you'd never guess it; when Mamie gets through with lipstick. For over that grayness she paints a smile that has never come off in the seven years I've known her.

This isn't the story of just Mamie. It is the story of thousands of girls and women whom I meet in my working life. It is the story of all of us who cannot afford to sit at home and be ladies but must paint on our smile, regardless of what lies beneath, and go out and face the world.

I'm offering this story as a defense. Perhaps we are a vulgar lot. Perhaps it would be more refined to publish our agony to the world and sit around telling how many operations we've had. And maybe the nice, refined ladies who criticize have it all over us coarse hussies. If so, I've no time to argue the point. I have merely told you the inside facts concerning one lipstick. And I simply remark in passing that to me it seems that a lipstick may, at times, be as gallant as a cross.

Copyright, 1928, by King Features Syn., Inc.

WORDS OF THE WISE MEN

There is nothing sooner overthrows a weak head than opinion of authority; like too strong a liquor for a frail glass. —Sidney.

People seldom improve when they have no model but themselves to copy after. —Goldsmith.

Hateful to me as the gates of Hades is he who hides one thing in his mind and speaks another. —Homer.

It is a very clever thing to know how to hide one's cleverness. —La Rochefoucauld.